

Baseline Assessment – Stream Attributes

Reach S-CC11 (Pipeline ROW) Perennial Spread I Pittsylvania County, Virginia

Data	Included
Photos	✓
SWVM Form	✓
FCI Calculator and HGM Form	Perennial stream (not shadeable, slope less than 4%)
RBP Physical Characteristics Form	✓
Water Quality Data	✓
RBP Habitat Form	✓
RBP Benthic Form	✓
Benthic Identification Sheet	Sample count was less than 200, WVSCI score is not comparable
Wolman Pebble Count	✓
RiverMorph Data Sheet	✓
USM Form (Virginia Only)	✓
Longitudinal Profile and Cross Sections	✓

Spread I Stream S-CC11 (Pipeline ROW) Pittsylvania County

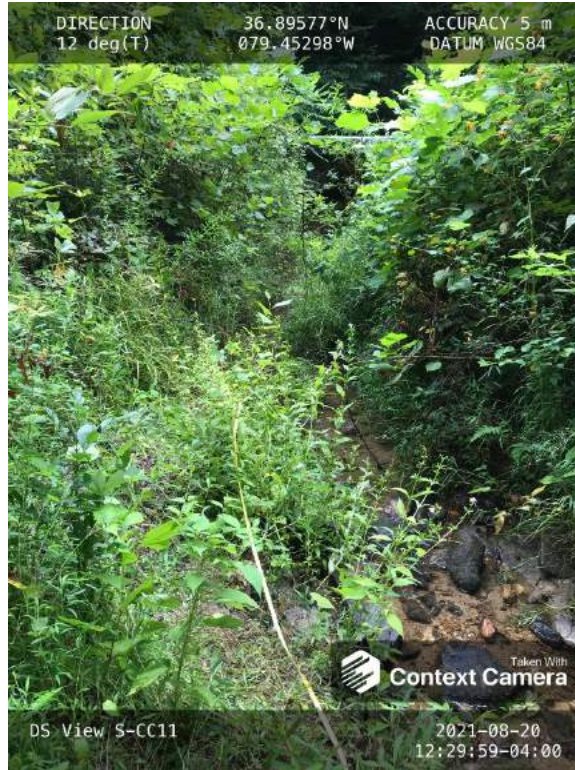

Photo Type: DS VIEW

Location, Orientation, Photographer Initials: Downstream view of ROW/LOC looking SE, AJ, VM

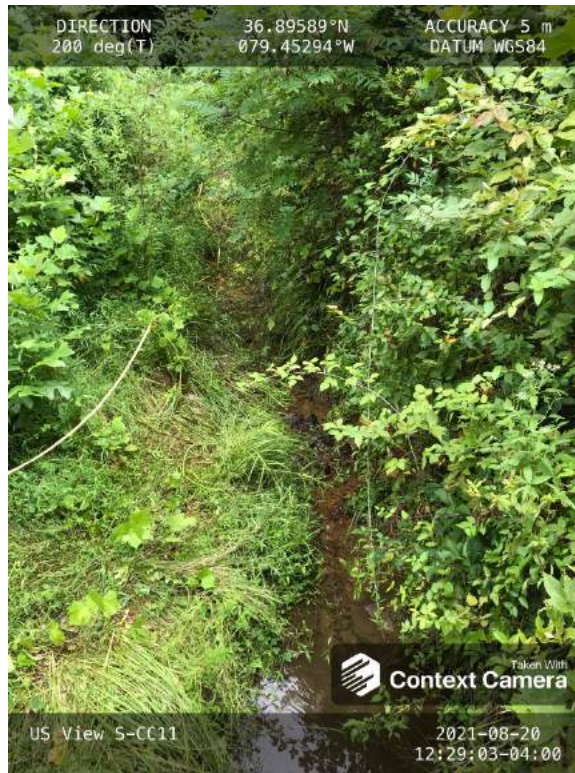

Photo Type: US VIEW

Location, Orientation, Photographer Initials: Upstream view of ROW/LOC looking W, AJ, VM

Spread I Stream S-CC11 (Pipeline ROW) Pittsylvania County



Photo Type: LB CL

Location, Orientation, Photographer Initials: Standing on LB looking at RB along pipe centerline looking S, AJ, VM



Photo Type: RB CL

Location, Orientation, Photographer Initials: Standing on RB looking at LB along pipe centerline looking S, AJ, VM

Spread I Stream S-CC11 (Pipeline ROW) Pittsylvania County

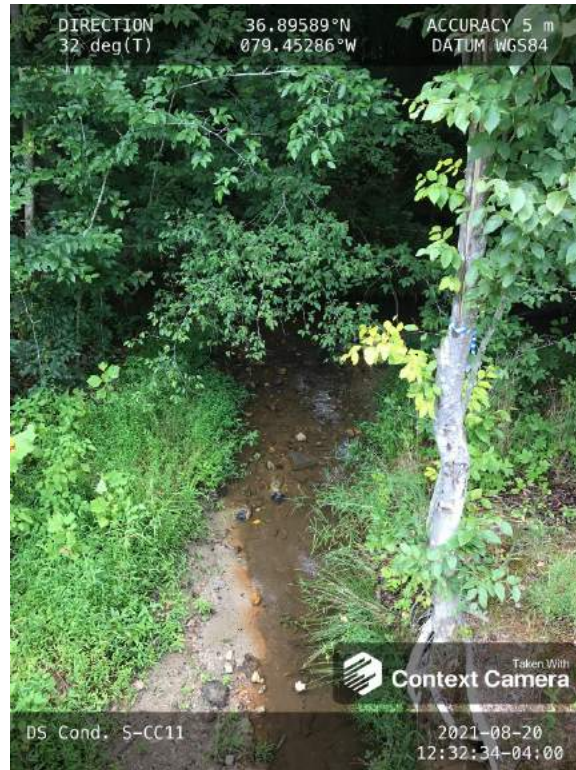

Photo Type: DS COND

Location, Orientation, Photographer Initials: Downstream conditions outside of ROW/LOC looking SE, AJ, VM

**PHYSICAL CHARACTERIZATION/WATER QUALITY FIELD DATA SHEET
(FRONT)**

STREAM NAME S-CC11	LOCATION Pittsylvania County	
STATION # _____ RIVERMILE _____	STREAM CLASS Perennial	
LAT 36.895808 LONG -79.45292	RIVER BASIN Banister	
STORET # _____	AGENCY VADEQ	
INVESTIGATORS MB, RH, VM		
FORM COMPLETED BY MB	DATE 8/20/21 TIME 1105	REASON FOR SURVEY Baseline Assessment

WEATHER CONDITIONS	<p>Now</p> <p><input type="checkbox"/> storm (heavy rain) <input type="checkbox"/> rain (steady rain) <input type="checkbox"/> showers (intermittent) <input checked="" type="checkbox"/> 75% %cloud cover <input type="checkbox"/> clear/sunny</p>	<p>Past 24 hours</p> <p><input checked="" type="checkbox"/> storm (heavy rain) <input type="checkbox"/> rain (steady rain) <input type="checkbox"/> showers (intermittent) <input type="checkbox"/> %cloud cover <input type="checkbox"/> clear/sunny</p>	<p>Has there been a heavy rain in the last 7 days? <input checked="" type="checkbox"/> Yes <input type="checkbox"/> No</p> <p>Air Temperature 31 °C</p> <p>Other _____</p>
SITE LOCATION/MAP	<p>Draw a map of the site and indicate the areas sampled (or attach a photograph)</p>		
STREAM CHARACTERIZATION	<p>Stream Subsystem <input checked="" type="checkbox"/> Perennial <input type="checkbox"/> Intermittent <input type="checkbox"/> Tidal</p> <p>Stream Origin <input type="checkbox"/> Glacial <input type="checkbox"/> Spring-fed <input type="checkbox"/> Non-glacial montane <input checked="" type="checkbox"/> Mixture of origins <input type="checkbox"/> Swamp and bog <input type="checkbox"/> Other _____</p> <p>Stream Type <input type="checkbox"/> Coldwater <input checked="" type="checkbox"/> Warmwater</p> <p>Catchment Area _____ km²</p>		

PHYSICAL CHARACTERIZATION/WATER QUALITY FIELD DATA SHEET (BACK)

WATERSHED FEATURES	Predominant Surrounding Landuse <input type="checkbox"/> Forest <input type="checkbox"/> Commercial <input checked="" type="checkbox"/> Field/Pasture <input type="checkbox"/> Industrial <input type="checkbox"/> Agricultural <input type="checkbox"/> Other _____ <input type="checkbox"/> Residential		Local Watershed NPS Pollution <input checked="" type="checkbox"/> No evidence <input type="checkbox"/> Some potential sources <input type="checkbox"/> Obvious sources Local Watershed Erosion <input checked="" type="checkbox"/> None <input type="checkbox"/> Moderate <input type="checkbox"/> Heavy	
RIPARIAN VEGETATION (18 meter buffer)	Indicate the dominant type and record the dominant species present <input checked="" type="checkbox"/> Trees <input type="checkbox"/> Shrubs <input type="checkbox"/> Grasses <input type="checkbox"/> Herbaceous Dominant species present <u>Liriodendron tulipifera</u>			
INSTREAM FEATURES	Estimated Reach Length <u>18.6</u> m Estimated Stream Width <u>.91</u> m Sampling Reach Area <u>17</u> m ² Area in km² (m²x1000) _____ km ² Estimated Stream Depth <u>.08</u> m Surface Velocity (at thalweg) <u>1.31</u> m/sec		Canopy Cover <input checked="" type="checkbox"/> Partly open <input type="checkbox"/> Partly shaded <input type="checkbox"/> Shaded High Water Mark <u>.08</u> m Proportion of Reach Represented by Stream Morphology Types Riffle <u>80</u> % Run <u>20</u> % Pool _____ % Channelized <input type="checkbox"/> Yes <input checked="" type="checkbox"/> No Dam Present <input type="checkbox"/> Yes <input checked="" type="checkbox"/> No	
LARGE WOODY DEBRIS	LWD <u>0</u> m ² Density of LWD _____ m ² /km ² (LWD/ reach area)			
AQUATIC VEGETATION	Indicate the dominant type and record the dominant species present <input checked="" type="checkbox"/> Rooted emergent <input type="checkbox"/> Rooted submergent <input type="checkbox"/> Rooted floating <input type="checkbox"/> Free floating <input type="checkbox"/> Floating Algae <input type="checkbox"/> Attached Algae Dominant species present <u>Mimulus alatus</u> Portion of the reach with aquatic vegetation <u>1</u> %			
WATER QUALITY	Temperature <u>21.6 DS</u> °C Specific Conductance <u>35.1 DS</u> ms/cm Dissolved Oxygen <u>7.13 DS</u> mg/L pH <u>7.38 DS</u> Turbidity <u>Clear</u> WQ Instrument Used <u>21E103531</u>		Water Odors <input checked="" type="checkbox"/> Normal/None <input type="checkbox"/> Sewage <input type="checkbox"/> Petroleum <input type="checkbox"/> Chemical <input type="checkbox"/> Fishy <input type="checkbox"/> Other _____ Water Surface Oils <input type="checkbox"/> Slick <input type="checkbox"/> Sheen <input type="checkbox"/> Globs Flecks <input checked="" type="checkbox"/> None <input type="checkbox"/> Other _____ Turbidity (if not measured) <input type="checkbox"/> Clear <input checked="" type="checkbox"/> Slightly turbid <input type="checkbox"/> Turbid <input type="checkbox"/> Opaque <input type="checkbox"/> Stained <input type="checkbox"/> Other _____	
SEDIMENT/SUBSTRATE	Odors <input checked="" type="checkbox"/> Normal <input type="checkbox"/> Sewage <input type="checkbox"/> Petroleum <input type="checkbox"/> Chemical <input type="checkbox"/> Anaerobic <input checked="" type="checkbox"/> None <input type="checkbox"/> Other _____		Deposits <input type="checkbox"/> Sludge <input type="checkbox"/> Sawdust <input type="checkbox"/> Paper fiber <input type="checkbox"/> Sand <input type="checkbox"/> Relict shells <input checked="" type="checkbox"/> Other <u>NA</u> Looking at stones which are not deeply embedded, are the undersides black in color? <input type="checkbox"/> Yes <input checked="" type="checkbox"/> No	

INORGANIC SUBSTRATE COMPONENTS (should add up to 100%)			ORGANIC SUBSTRATE COMPONENTS (does not necessarily add up to 100%)		
Substrate Type	Diameter	% Composition in Sampling Reach	Substrate Type	Characteristic	% Composition in Sampling Area
Bedrock			Detritus	sticks, wood, coarse plant materials (CPOM)	1
Boulder	> 256 mm (10")	1			
Cobble	64-256 mm (2.5"-10")	60	Muck-Mud	black, very fine organic (FPOM)	0
Gravel	2-64 mm (0.1"-2.5")	20			
Sand	0.06-2mm (gritty)	19	Marl	grey, shell fragments	0
Silt	0.004-0.06 mm				
Clay	< 0.004 mm (slick)				

HABITAT ASSESSMENT FIELD DATA SHEET - HG - USE ON ALL STREAMS (FRONT)

STREAM NAME S-CC11		LOCATION Pittsylvania County	
STATION # _____ RIVERMILE _____		STREAM CLASS Perennial	
LAT 36.895808 LONG -79.45292		RIVER BASIN Banister	
STORET # _____		AGENCY VADEQ	
INVESTIGATORS MB, RH, VM			
FORM COMPLETED BY MB		DATE 8/20/21 TIME 1145 AM PM	REASON FOR SURVEY Baseline Assessment

	Habitat Parameter	Condition Category																				
		Optimal				Suboptimal				Marginal				Poor								
Parameters to be evaluated in sampling reach	1. Epifaunal Substrate/ Available Cover	Greater than 70% of substrate favorable for epifaunal colonization and fish cover; mix of snags, submerged logs, undercut banks, cobble or other stable habitat and at stage to allow full colonization potential (i.e., logs/snags that are <u>not</u> new fall and <u>not</u> transient).				40-70% mix of stable habitat; well-suited for full colonization potential; adequate habitat for maintenance of populations; presence of additional substrate in the form of newfall, but not yet prepared for colonization (may rate at high end of scale).				20-40% mix of stable habitat; habitat availability less than desirable; substrate frequently disturbed or removed.				Less than 20% stable habitat; lack of habitat is obvious; substrate unstable or lacking.								
	SCORE 18	20	19	18	17	16	15	14	13	12	11	10	9	8	7	6	5	4	3	2	1	0
	2. Embeddedness	Gravel, cobble, and boulder particles are 0-25% surrounded by fine sediment. Layering of cobble provides diversity of niche space.				Gravel, cobble, and boulder particles are 25-50% surrounded by fine sediment.				Gravel, cobble, and boulder particles are 50-75% surrounded by fine sediment.				Gravel, cobble, and boulder particles are more than 75% surrounded by fine sediment.								
	SCORE 19	20	19	18	17	16	15	14	13	12	11	10	9	8	7	6	5	4	3	2	1	0
	3. Velocity/Depth Regime	All four velocity/depth regimes present (slow-deep, slow-shallow, fast-deep, fast-shallow). (Slow is < 0.3 m/s, deep is > 0.5 m.)				Only 3 of the 4 regimes present (if fast-shallow is missing, score lower than if missing other regimes).				Only 2 of the 4 habitat regimes present (if fast-shallow or slow-shallow are missing, score low).				Dominated by 1 velocity/depth regime (usually slow-deep).								
	SCORE 14	20	19	18	17	16	15	14	13	12	11	10	9	8	7	6	5	4	3	2	1	0
4. Sediment Deposition	Little or no enlargement of islands or point bars and less than 5% of the bottom affected by sediment deposition.				Some new increase in bar formation, mostly from gravel, sand or fine sediment; 5-30% of the bottom affected; slight deposition in pools.				Moderate deposition of new gravel, sand or fine sediment on old and new bars; 30-50% of the bottom affected; sediment deposits at obstructions, constrictions, and bends; moderate deposition of pools prevalent.				Heavy deposits of fine material, increased bar development; more than 50% of the bottom changing frequently; pools almost absent due to substantial sediment deposition.									
SCORE 19	20	19	18	17	16	15	14	13	12	11	10	9	8	7	6	5	4	3	2	1	0	
5. Channel Flow Status	Water reaches base of both lower banks, and minimal amount of channel substrate is exposed.				Water fills >75% of the available channel; or <25% of channel substrate is exposed.				Water fills 25-75% of the available channel, and/or riffle substrates are mostly exposed.				Very little water in channel and mostly present as standing pools.									
SCORE 13	20	19	18	17	16	15	14	13	12	11	10	9	8	7	6	5	4	3	2	1	0	

HABITAT ASSESSMENT FIELD DATA SHEET—HIGH GRADIENT STREAMS (BACK)

Habitat Parameter	Condition Category																			
	Optimal					Suboptimal					Marginal					Poor				
6. Channel Alteration SCORE <u>19</u>	Channelization or dredging absent or minimal; stream with normal pattern.					Some channelization present, usually in areas of bridge abutments; evidence of past channelization, i.e., dredging, (greater than past 20 yr) may be present, but recent channelization is not present.					Channelization may be extensive; embankments or shoring structures present on both banks; and 40 to 80% of stream reach channelized and disrupted.					Banks shored with gabion or cement; over 80% of the stream reach channelized and disrupted. Instream habitat greatly altered or removed entirely.				
	20	19	18	17	16	15	14	13	12	11	10	9	8	7	6	5	4	3	2	1
7. Frequency of Riffles (or bends) SCORE <u>18</u>	Occurrence of riffles relatively frequent; ratio of distance between riffles divided by width of the stream <7:1 (generally 5 to 7); variety of habitat is key. In streams where riffles are continuous, placement of boulders or other large, natural obstruction is important.					Occurrence of riffles infrequent; distance between riffles divided by the width of the stream is between 7 to 15.					Occasional riffle or bend; bottom contours provide some habitat; distance between riffles divided by the width of the stream is between 15 to 25.					Generally all flat water or shallow riffles; poor habitat; distance between riffles divided by the width of the stream is a ratio of >25.				
	20	19	18	17	16	15	14	13	12	11	10	9	8	7	6	5	4	3	2	1
8. Bank Stability (score each bank) Note: determine left or right side by facing downstream. SCORE <u>9</u> SCORE <u>9</u>	Banks stable; evidence of erosion or bank failure absent or minimal; little potential for future problems. <5% of bank affected.					Moderately stable; infrequent, small areas of erosion mostly healed over. 5-30% of bank in reach has areas of erosion.					Moderately unstable; 30-60% of bank in reach has areas of erosion; high erosion potential during floods.					Unstable; many eroded areas; "raw" areas frequent along straight sections and bends; obvious bank sloughing; 60-100% of bank has erosional scars.				
	Left Bank	10	9			8	7	6			5	4	3			2	1	0		
	Right Bank	10	9			8	7	6			5	4	3			2	1	0		
9. Vegetative Protection (score each bank) SCORE <u>9</u> SCORE <u>9</u>	More than 90% of the streambank surfaces and immediate riparian zone covered by native vegetation, including trees, understory shrubs, or nonwoody macrophytes; vegetative disruption through grazing or mowing minimal or not evident; almost all plants allowed to grow naturally.					70-90% of the streambank surfaces covered by native vegetation, but one class of plants is not well-represented; disruption evident but not affecting full plant growth potential to any great extent; more than one-half of the potential plant stubble height remaining.					50-70% of the streambank surfaces covered by vegetation; disruption obvious; patches of bare soil or closely cropped vegetation common; less than one-half of the potential plant stubble height remaining.					Less than 50% of the streambank surfaces covered by vegetation; disruption of streambank vegetation is very high; vegetation has been removed to 5 centimeters or less in average stubble height.				
	Left Bank	10	9			8	7	6			5	4	3			2	1	0		
	Right Bank	10	9			8	7	6			5	4	3			2	1	0		
10. Riparian Vegetative Zone Width (score each bank riparian zone) SCORE <u>9</u> SCORE <u>9</u>	Width of riparian zone >18 meters; human activities (i.e., parking lots, roadbeds, clear-cuts, lawns, or crops) have not impacted zone.					Width of riparian zone 12-18 meters; human activities have impacted zone only minimally.					Width of riparian zone 6-12 meters; human activities have impacted zone a great deal.					Width of riparian zone <6 meters; little or no riparian vegetation due to human activities.				
	Left Bank	10	9			8	7	6			5	4	3			2	1	0		
	Right Bank	10	9			8	7	6			5	4	3			2	1	0		

Total Score 174

BENTHIC MACROINVERTEBRATE FIELD DATA SHEET

STREAM NAME S-CC11	LOCATION Pittsylvania County	
STATION # _____ RIVERMILE _____	STREAM CLASS Perennial	
LAT <u>36.895808</u> LONG <u>-79.45292</u>	RIVER BASIN Banister	
STORET # _____	AGENCY VADEQ	
INVESTIGATORS TC	LOT NUMBER _____	
FORM COMPLETED BY TC	DATE <u>10/12/2021</u> TIME <u>1:15PM</u>	REASON FOR SURVEY Baseline Assessment

HABITAT TYPES	Indicate the percentage of each habitat type present <input checked="" type="checkbox"/> Cobble <u>50</u> % <input type="checkbox"/> Snags _____ % <input type="checkbox"/> Vegetated Banks _____ % <input type="checkbox"/> Sand _____ % <input type="checkbox"/> Submerged Macrophytes _____ % <input checked="" type="checkbox"/> Other (GRAVEL) <u>50</u> %
SAMPLE COLLECTION	Gear used <input type="checkbox"/> D-frame <input checked="" type="checkbox"/> kick-net <input type="checkbox"/> Other _____ How were the samples collected? <input checked="" type="checkbox"/> wading <input type="checkbox"/> from bank <input type="checkbox"/> from boat Indicate the number of jabs/kicks taken in each habitat type. <input checked="" type="checkbox"/> Cobble <u>4</u> <input type="checkbox"/> Snags _____ <input type="checkbox"/> Vegetated Banks _____ <input type="checkbox"/> Sand _____ <input type="checkbox"/> Submerged Macrophytes _____ <input type="checkbox"/> Other (_____) _____
GENERAL COMMENTS	4 KICKS WERE TAKEN WITH THE RIFFLE AREAS OF THE REACH.

QUALITATIVE LISTING OF AQUATIC BIOTA

Indicate estimated abundance: 0 = Absent/Not Observed, 1 = Rare, 2 = Common, 3= Abundant, 4 = Dominant

Periphyton	0	1	2	3	4	Slimes	0	1	2	3	4
Filamentous Algae	0	1	2	3	4	Macroinvertebrates	0	1	2	3	4
Macrophytes	0	1	2	3	4	Fish	0	1	2	3	4

FIELD OBSERVATIONS OF MACROBENTHOS

Indicate estimated abundance: 0 = Absent/Not Observed, 1 = Rare (1-3 organisms), 2 = Common (3-9 organisms), 3= Abundant (>10 organisms), 4 = Dominant (>50 organisms)

Porifera	0	1	2	3	4	Anisoptera	0	1	2	3	4	Chironomidae	0	1	2	3	4
Hydrozoa	0	1	2	3	4	Zygoptera	0	1	2	3	4	Ephemeroptera	0	1	2	3	4
Platyhelminthes	0	1	2	3	4	Hemiptera	0	1	2	3	4	Trichoptera	0	1	2	3	4
Turbellaria	0	1	2	3	4	Coleoptera	0	1	2	3	4	Other	0	1	2	3	4
Hirudinea	0	1	2	3	4	Lepidoptera	0	1	2	3	4						
Oligochaeta	0	1	2	3	4	Sialidae	0	1	2	3	4						
Isopoda	0	1	2	3	4	Corydalidae	0	1	2	3	4						
Amphipoda	0	1	2	3	4	Tipulidae	0	1	2	3	4						
Decapoda	0	1	2	3	4	Empididae	0	1	2	3	4						
Gastropoda	0	1	2	3	4	Simuliidae	0	1	2	3	4						
Bivalvia	0	1	2	3	4	Tabinidae	0	1	2	3	4						
						Culcidae	0	1	2	3	4						

Benthic WVSCI

Sample ID: 1

West Virginia Stream Condition Index (WVSCI)

ORG ID: REIC2513

IMPORTANT: A blank screen below means that you have not entered the Benthic Identifications correctly! All individuals that are part of the 200-count subsample must be designated as such in the Sample Methodolgy column on the Benthic ID forms (Family or Genus)!

WVSCI Family	Count	TV
Ancylidae	7	6
Baetidae	17	4
Chironomidae	28	6
Corixidae	1	5
Corydalidae	1	5
Dixidae	1	1
Dryopidae	1	5
Elmidae	5	4
Empididae	3	6
Gomphidae	1	3
Heptageniidae	15	4
Hydracarina	2	6
Hydrobiidae	1	3
Hydropsychidae	85	5
Hydroptilidae	1	4
Isonychiidae	3	2
Leptoceridae	1	4
Perlodidae	1	2
Planorbidae	1	7
Polycentropodidae	1	6
Simuliidae	5	6
Tabanidae	1	6
Taeniopterygidae	3	2

ORG ID: REIC2513

WVSCI Metrics and Scores

Metrics	BSV	WVSCI Standardized Score w BSV 1996-2001
% 2 Dominant Taxa (Family)	61.08	37.3
% Chironomidae	15.14	1.7
% EPT (Family)	68.65	89.3
HBI (Family)	4.90	2.61
# EPT Taxa (Family)	9	13
# Total Taxa (Family)	23	22
WVSCI Score w/ BSV 1996-2001		77.26

WVSCI Category: Unimpaired-Good

WVSCI Thresholds
 Unimpaired = >68.00
 Gray Zone = 60.61 to 68.00
 Impaired = <60.61

Benthic Density

# of grids Picked	6	Total # of grids	100
Total IBI Individuals	185		
# of Organisms per Grid	30.83		
Organisms per Sq cm	0.3083		
Organisms per Sq m	3083.33		

WOLMAN PEBBLE COUNT FORM

County: Pittsylvania Stream ID: S-CC11
 Stream Name: UNT to Cherrystone Creek
 HUC Code: 03010105 Basin: Banister
 Survey Date: 8/20/2021
 Surveyors: MB,RH,VM
 Type: Representative Bankfull

PEBBLE COUNT							
Inches	PARTICLE	Millimeters		Particle Count	Total #	Item %	% Cum
	Silt/Clay	< .062	S/C	▲▼		0.00	0.00
	Very Fine	.062-.125	S A N D	▲▼		0.00	0.00
	Fine	.125-.25		▲▼		0.00	0.00
	Medium	.25-.5		▲▼	4	4.00	4.00
	Coarse	.50-1.0		▲▼	4	4.00	8.00
.04-.08	Very Coarse	1.0-2		▲▼	5	5.00	13.00
.08-.16	Very Fine	2-4		G R A V E L	▲▼		0.00
.16-.22	Fine	4-5.7	▲▼			0.00	13.00
.22-.31	Fine	5.7-8	▲▼		8	8.00	21.00
.31-.44	Medium	8-11.3	▲▼		4	4.00	25.00
.44-.63	Medium	11.3-16	▲▼		8	8.00	33.00
.63-.89	Coarse	16-22.6	▲▼			0.00	33.00
.89-1.26	Coarse	22.6-32	▲▼		4	4.00	37.00
1.26-1.77	Vry Coarse	32-45	▲▼		4	4.00	41.00
1.77-2.5	Vry Coarse	45-64	▲▼			0.00	41.00
2.5-3.5	Small	64-90	C O B B L E		▲▼	12	12.00
3.5-5.0	Small	90-128		▲▼	20	20.00	73.00
5.0-7.1	Large	128-180		▲▼	16	16.00	89.00
7.1-10.1	Large	180-256		▲▼	8	8.00	97.00
10.1-14.3	Small	256-362	B O U L D E R	▲▼		0.00	97.00
14.3-20	Small	362-512		▲▼	3	3.00	100.00
20-40	Medium	512-1024		▲▼		0.00	100.00
40-80	Large	1024-2048		▲▼		0.00	100.00
80-160	Vry Large	2048-4096		▲▼		0.00	100.00
	Bedrock		BDRK	▲▼		0.00	100.00
				Totals:	100		
	Total Tally:						

RIVERMORPH PARTICLE SUMMARY

 River Name: UNT to Cherrystone Creek
 Reach Name: S-CC11
 Sample Name: Representative
 Survey Date: 08/20/2021

Size (mm)	TOT #	ITEM %	CUM %
0 - 0.062	0	0.00	0.00
0.062 - 0.125	0	0.00	0.00
0.125 - 0.25	0	0.00	0.00
0.25 - 0.50	4	4.00	4.00
0.50 - 1.0	4	4.00	8.00
1.0 - 2.0	5	5.00	13.00
2.0 - 4.0	0	0.00	13.00
4.0 - 5.7	0	0.00	13.00
5.7 - 8.0	8	8.00	21.00
8.0 - 11.3	4	4.00	25.00
11.3 - 16.0	8	8.00	33.00
16.0 - 22.6	0	0.00	33.00
22.6 - 32.0	4	4.00	37.00
32 - 45	4	4.00	41.00
45 - 64	12	12.00	53.00
64 - 90	20	20.00	73.00
90 - 128	16	16.00	89.00
128 - 180	8	8.00	97.00
180 - 256	0	0.00	97.00
256 - 362	3	3.00	100.00
362 - 512	0	0.00	100.00
512 - 1024	0	0.00	100.00
1024 - 2048	0	0.00	100.00
Bedrock	0	0.00	100.00

D16 (mm)	6.56
D35 (mm)	27.3
D50 (mm)	59.25
D84 (mm)	116.13
D95 (mm)	167
D100 (mm)	362
Silt/Clay (%)	0
Sand (%)	13
Gravel (%)	40
Cobble (%)	44
Boulder (%)	3
Bedrock (%)	0

Total Particles = 100.



Stream Assessment Form (Form 1)

Unified Stream Methodology for use in Virginia

For use in wadeable channels classified as intermittent or perennial

Project #	Project Name (Applicant)	Locality	Cowardin Class.	HUC	Date	SAR #	Impact Length	Impact Factor	
22865.06	Mountain Valley Pipeline (Mountain Valley Pipeline, LLC)	Pittsylvania	R3	03010105	8/20/21	S-CC11	87	1	
Name(s) of Evaluator(s)		Stream Name and Information					SAR Length		
MB, RH, VM		UNT to Cherrystone Creek					87		

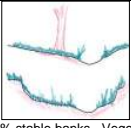
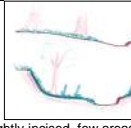
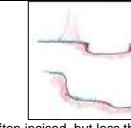
1. Channel Condition: Assess the cross-section of the stream and prevailing condition (erosion, aggradation)

Channel Condition	Conditional Category					CI					
	Optimal	Suboptimal	Marginal	Poor	Severe						
	 100% stable banks. Vegetative surface protection or natural rock, prominent (80-100%). AND/OR Stable point bars / bankfull benches are present. Access to their original floodplain or fully developed wide bankfull benches. Mid-channel bars and transverse bars few. Transient sediment deposition covers less than 10% of bottom.	 Slightly incised, few areas of active erosion or unprotected banks. Majority of banks are stable (60-80%). Vegetative protection or natural rock prominent (60-80%) AND/OR Depositional features contribute to stability. The bankfull and low flow channels are well defined. Stream likely has access to bankfull benches, or newly developed floodplains along portions of the reach. Transient sediment covers 10-40% of the stream bottom.	 Often incised, but less than Severe or Poor. Banks more stable than Severe or Poor due to lower bank slopes. Erosion may be present on 40-60% of both banks. Vegetative protection on 40-60% of banks. Streambanks may be vertical or undercut. AND/OR 40-60% Sediment may be temporary / transient, contribute to instability. Deposition that contribute to stability, may be forming/present. AND/OR V-shaped channels have vegetative protection on > 40% of the banks and depositional features which contribute to stability.	 laterally unstable. Likely to widen further. Majority of both banks are near vertical. Erosion present on 60-80% of banks. Vegetative protection present on 20-40% of banks, and is insufficient to prevent erosion. AND/OR 60-80% of the stream is covered by sediment. Sediment is temporary / transient in nature, and contributing to instability. AND/OR V-shaped channels have vegetative protection is present on > 40% of the banks and stable sediment deposition is absent.	 Deeply incised (or excavated), vertical/lateral instability. Severe incision, flow contained within the banks. Streambed below average rooting depth, majority of banks vertical/undercut. Vegetative protection present on less than 20% of banks, is not preventing erosion. Obvious bank sloughing present. Erosion/raw banks on 80-100%. AND/OR Aggrading channel. Greater than 80% of stream bed is covered by deposition, contributing to instability. Multiple thread channels and/or subterranean flow.	3	2.4	2	1.6	1	3.00
Scores	3	2.4	2	1.6	1	3.00					
NOTES>>											

2. RIPARIAN BUFFERS: Assess both bank's 100 foot riparian areas along the entire SAR. (rough measurements of length & width may be acceptable)

Riparian Buffers	Conditional Category						NOTES>>		
	Optimal	Suboptimal		Marginal		Poor			
	Tree stratum (dbh > 3 inches) present, with > 60% tree canopy cover. Wetlands located within the riparian areas.	High Suboptimal: Riparian areas with tree stratum (dbh > 3 inches) present, with 30% to 60% tree canopy cover and containing both herbaceous and shrub layers or a non-maintained understory.	Low Suboptimal: Riparian areas with tree stratum (dbh > 3 inches) present, with 30% to 60% tree canopy cover and a maintained understory. Recent cutover (dense vegetation).	High Marginal: Non-maintained, dense herbaceous vegetation with either a shrub layer or a tree layer (dbh > 3 inches) present, with <30% tree canopy cover.	Low Marginal: Non-maintained, dense herbaceous vegetation, riparian areas lacking shrub and tree stratum, hay production, ponds, open water. If present, tree stratum (dbh > 3 inches) present, with <30% tree canopy cover with maintained understory.	High Poor: Lawns, mowed, and maintained areas, nurseries; no-till cropland; actively grazed pasture, sparsely vegetated non-maintained area, recently seeded and stabilized, or other comparable condition.	Low Poor: Impervious surfaces, mine spoil lands, denuded surfaces, row crops, active feed lots, trails, or other comparable conditions.		
Scores	1.5	High	Low	High	Low	High	Low		
1. Delineate riparian areas along each stream bank into Condition Categories and Condition Scores using the descriptors. 2. Determine square footage for each by measuring or estimating length and width. Calculators are provided for you below. 3. Enter the % Riparian Area and Score for each riparian category in the blocks below.							Ensure the sums of % Riparian Blocks equal 100		
Right Bank	% Riparian Area >	100%					100%		
	Score >	0.85							
Left Bank	% Riparian Area >	100%					100%		
	Score >	0.85							
							CI= (Sum % RA * Scores*0.01)/2		
							Rt Bank CI >	0.85	CI
							Lt Bank CI >	0.85	0.85

3. INSTREAM HABITAT: Varied substrate sizes, water velocity and depths; woody and leafy debris; stable substrate; low embeddedness; shade; undercut banks; root mats; SAV; riffle/pool complexes, stable features.

Instream Habitat/ Available Cover	Conditional Category				NOTES>>
	Optimal	Suboptimal	Marginal	Poor	
	Habitat elements are typically present in greater than 50% of the reach.	Stable habitat elements are typically present in 30-50% of the reach and are adequate for maintenance of populations.	Stable habitat elements are typically present in 10-30% of the reach and are adequate for maintenance of populations.	Habitat elements listed above are lacking or are unstable. Habitat elements are typically present in less than 10% of the reach.	Stream Gradient High / Low
Scores	1.5	1.2	0.9	0.5	CI
					1.50

Stream Impact Assessment Form Page 2

Project #	Project Name (Applicant)	Locality	Cowardin Class.	HUC	Date	SAR #	Impact Length	Impact Factor
22865.06	Mountain Valley Pipeline (Mountain Valley Pipeline, LLC)	Pittsylvania	R3	03010105	8/20/21	S-CC11	87	1

4. CHANNEL ALTERATION: Stream crossings, riprap, concrete, gabions, or concrete blocks, straightening of channel, channelization, embankments, spoil piles, constrictions, livestock

Channel Alteration	Conditional Category					NOTES>>
	Negligible	Minor	Moderate	Severe		
Channelization, dredging, alteration, or hardening absent. Stream has an unaltered pattern or has naturalized.	Less than 20% of the stream reach is disrupted by any of the channel alterations listed in the parameter guidelines.	20-40% of the stream reach is disrupted by any of the channel alterations listed in the parameter guidelines.	40 - 60% of reach is disrupted by any of the channel alterations listed in the parameter guidelines. If stream has been channelized, normal stable stream meander pattern has not recovered.	60 - 80% of reach is disrupted by any of the channel alterations listed in the parameter guidelines. If stream has been channelized, normal stable stream meander pattern has not recovered.	Greater than 80% of reach is disrupted by any of the channel alterations listed in the parameter guidelines AND/OR 80% of banks shored with gabion, riprap, or cement.	
Scores	1.5	1.3	1.1	0.9	0.7	0.5

CI
1.50

REACH CONDITION INDEX and STREAM CONDITION UNITS FOR THIS REACH

NOTE: The CIs and RCI should be rounded to 2 decimal places. The CR should be rounded to a whole number.

THE REACH CONDITION INDEX (RCI) >>	1.37
RCI= (Sum of all CI's)/5, except if stream is ephemeral RCI = (Riparian CI/2)	
COMPENSATION REQUIREMENT (CR) >>	119

CR = RCI X L_i X IF

INSERT PHOTOS:



CAPTION. Assessment is limited to areas within the temporary ROW.

DESCRIBE PROPOSED IMPACT:

PROVIDED UNDER SEPARATE COVER

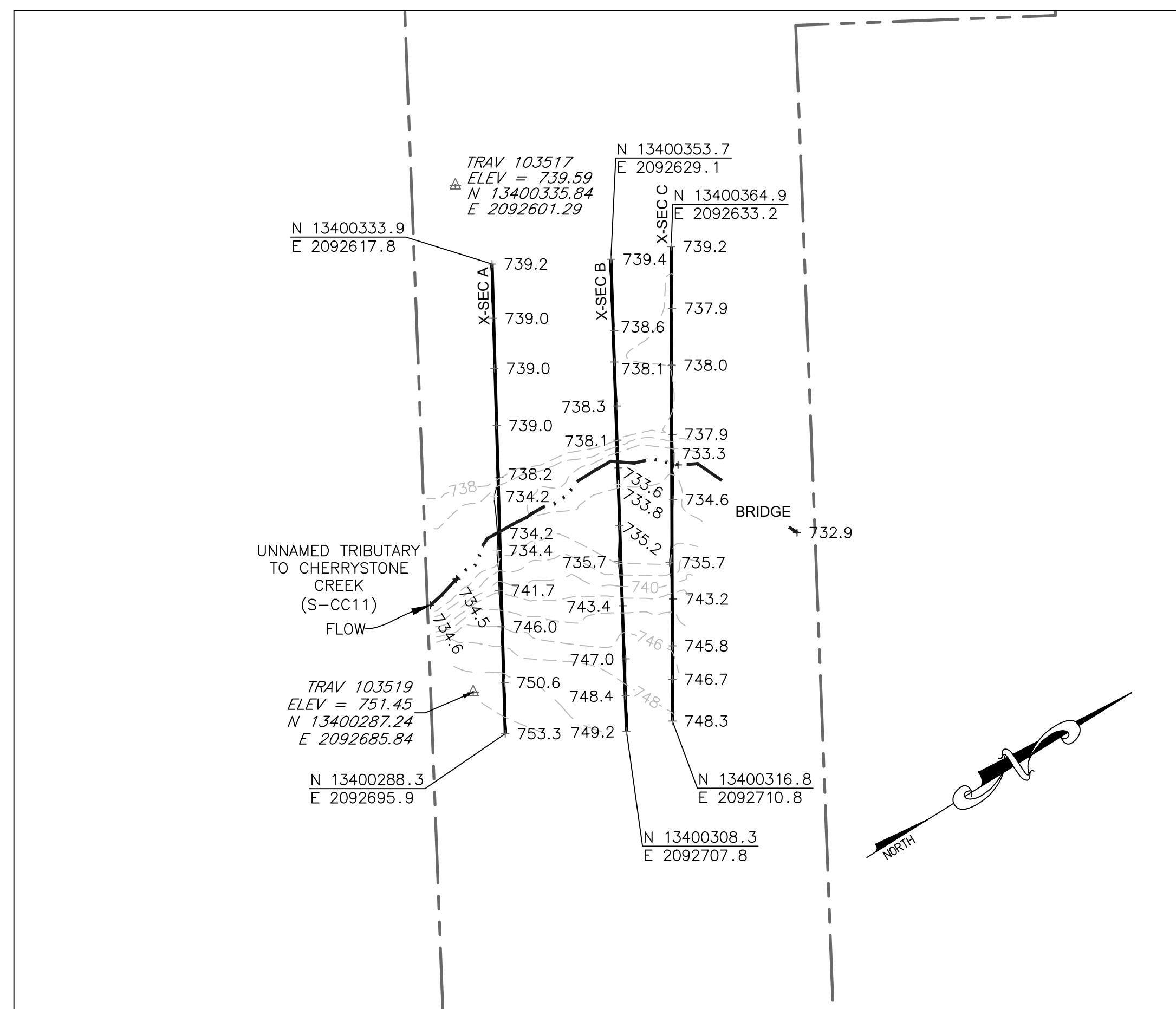

LEGEND

- STUDY AREA (EASEMENT)
- EXISTING SURVEY-LOCATED THALWEG
- EXISTING SURVEY-LOCATED EDGE OF WATER (AS NECESSARY)
- EXISTING CONTOUR LINE (MAJOR)
- EXISTING CONTOUR LINE (MINOR)
- EXISTING SURVEYED GROUND SHOT ELEVATION
- BENCHMARK POINT (WSSI)

SURVEY NOTES:

- This map has been oriented to NAD 1983 UTM ZONE 17N, and vertically to The North American Vertical Datum of 1988 (NAVD 88), using a Real Time Network (RTN) GPS. Field locations were completed on November 5, 2018.
- Monumentation, including traverse stations and fly points, shown on this drawing should be used to orient any future boundary, topographic, or location survey.
- Easement lines shown on plan view were provided by Mountain Valley Pipeline (MVP).
- WSSI Contour Interval = 2.0'. Contours within the channel were interpolated using stream channel breaklines (i.e. top of slopes, toe of slopes, thalweg) and cross-sectional points. Contours outside the channel were interpolated using cross-sectional spot shots.
- All section views shown are left to right facing downstream.
- Cross-section B shot at location of pipe centerline (based on best professional judgement).

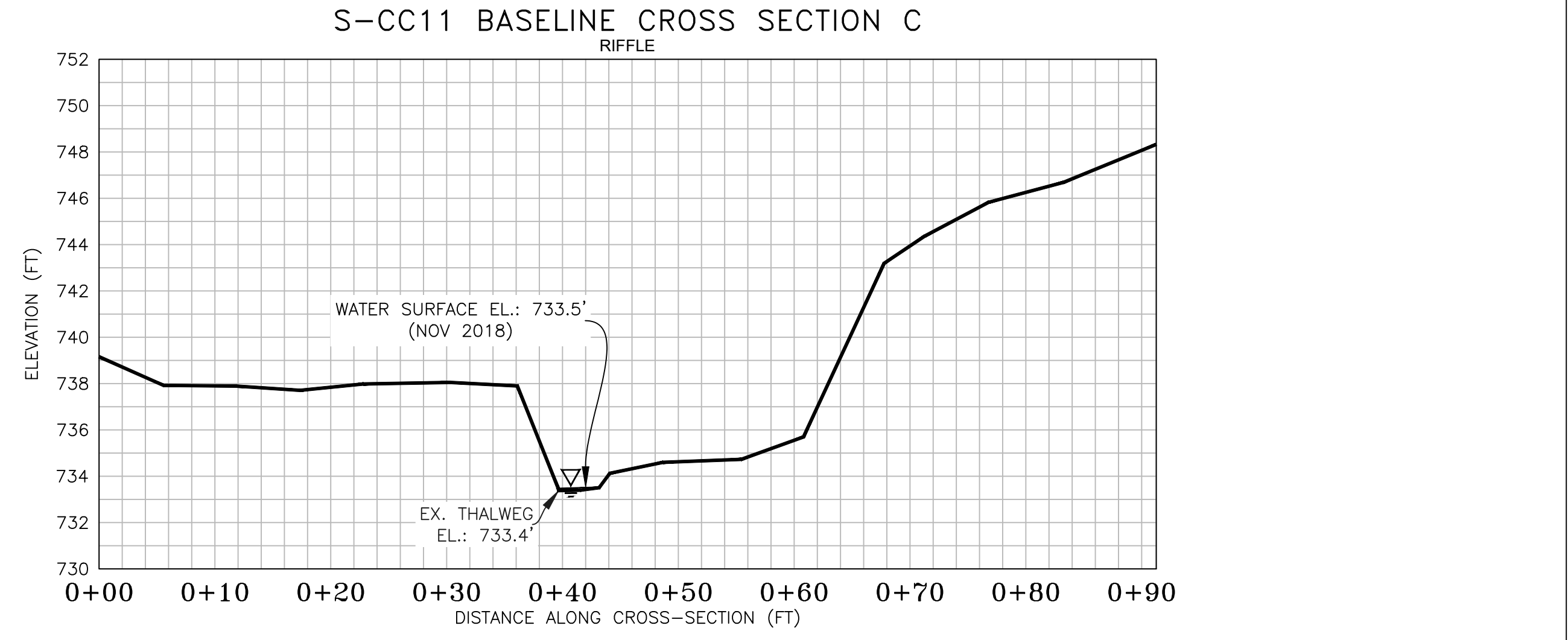
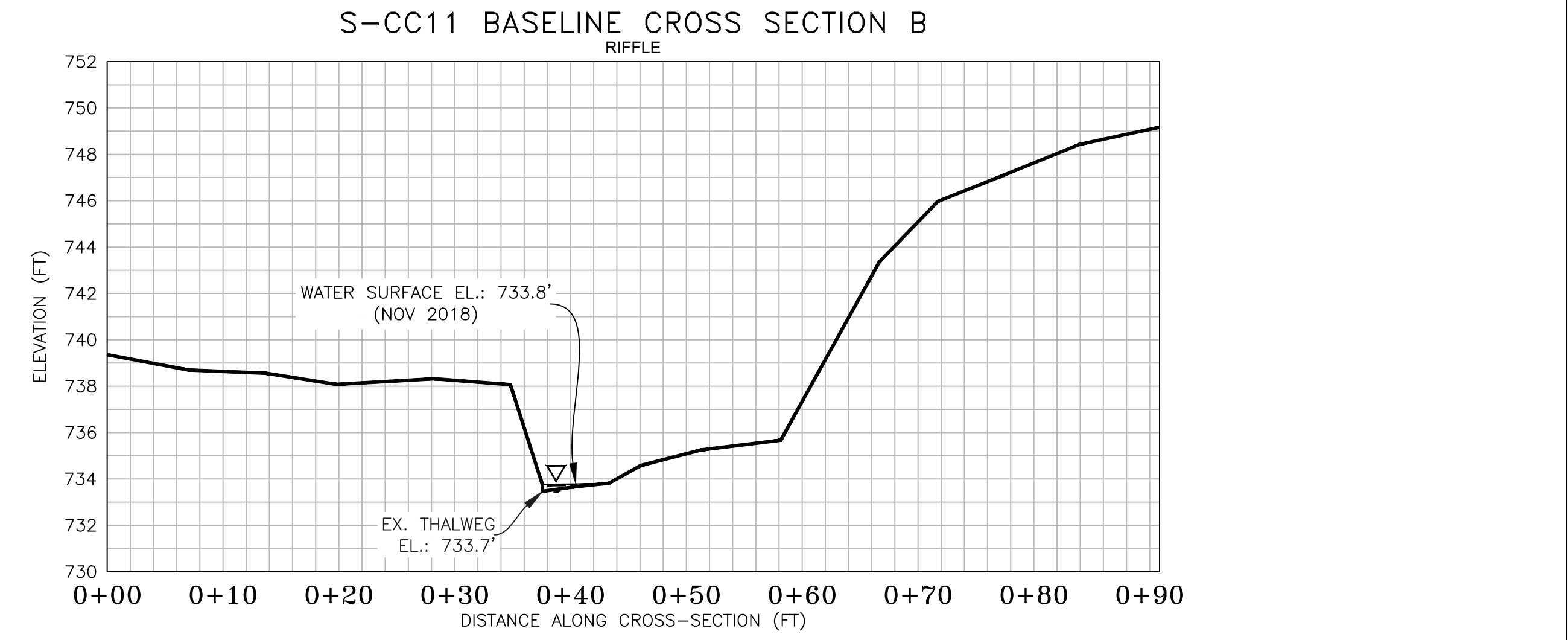
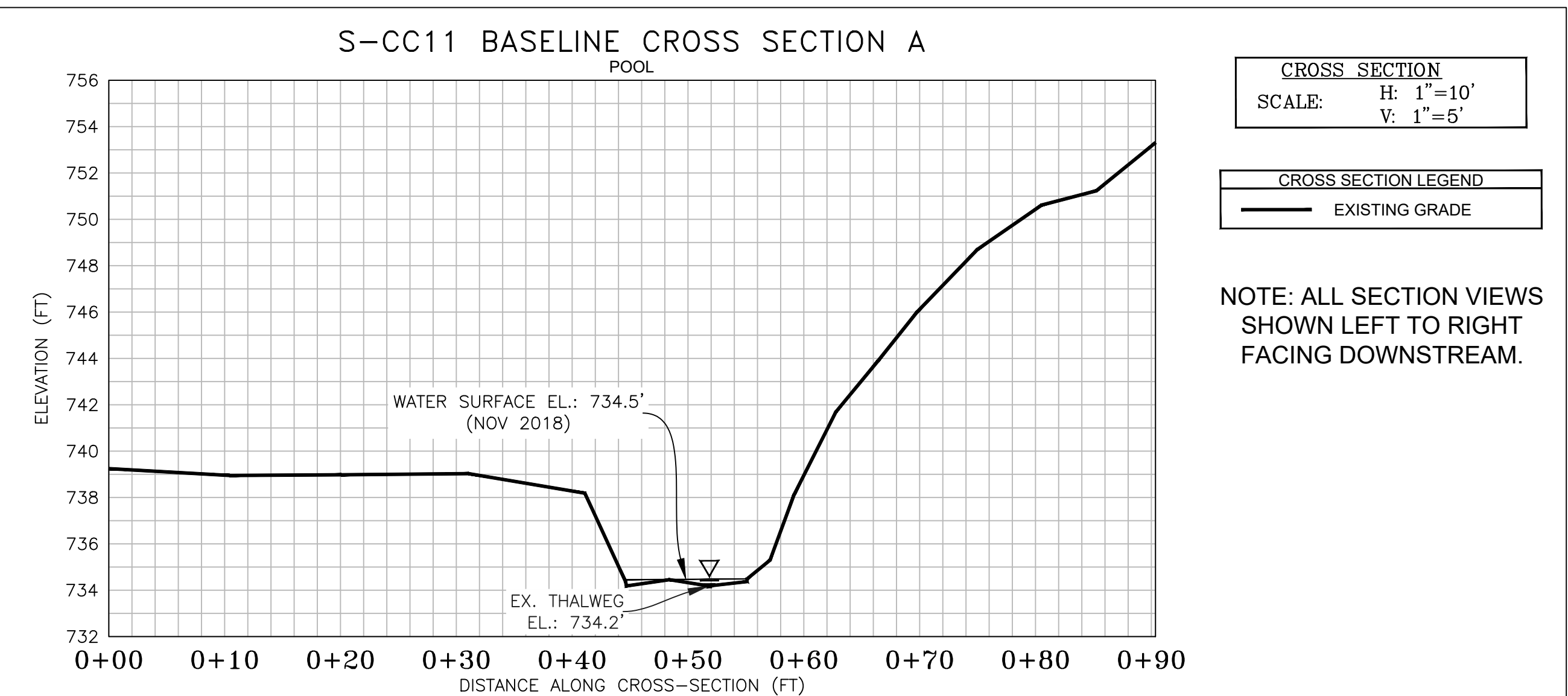
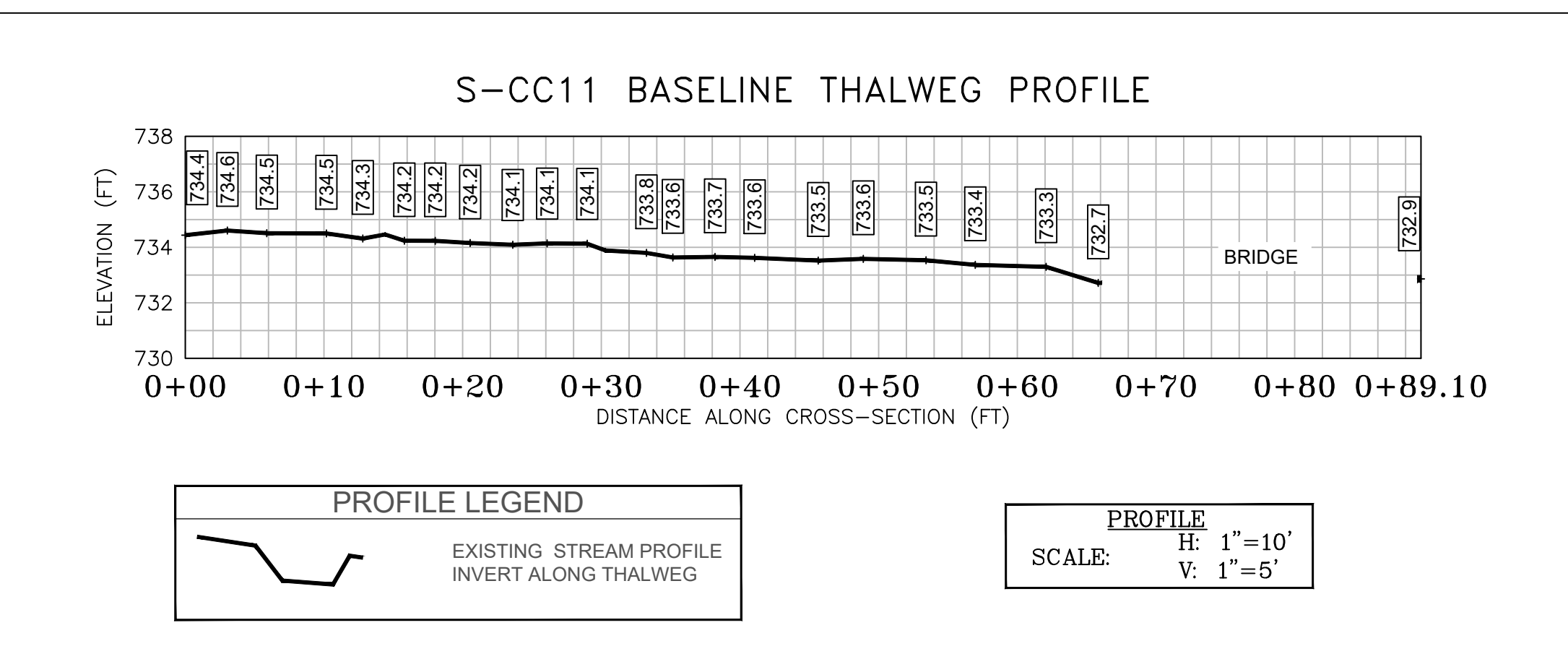

CL STAKEOUT POINTS: S-CC11 CROSS SECTION B (PIPE CL)

PT. LOC.	PRE-CROSSING			POST-CROSSING	
	NORTHING	EASTING	ELEV	VERT. DIFF.	HORZ. DIFF.
TS-L	13400320.48	2092686.92	743.37	----	----
BS-L	13400332.05	2092666.60	733.81	----	----
THW	13400333.72	2092663.98	733.65	----	----
BS-R	13400334.63	2092661.52	733.46	----	----
TS-R	13400336.42	2092659.33	738.07	----	----

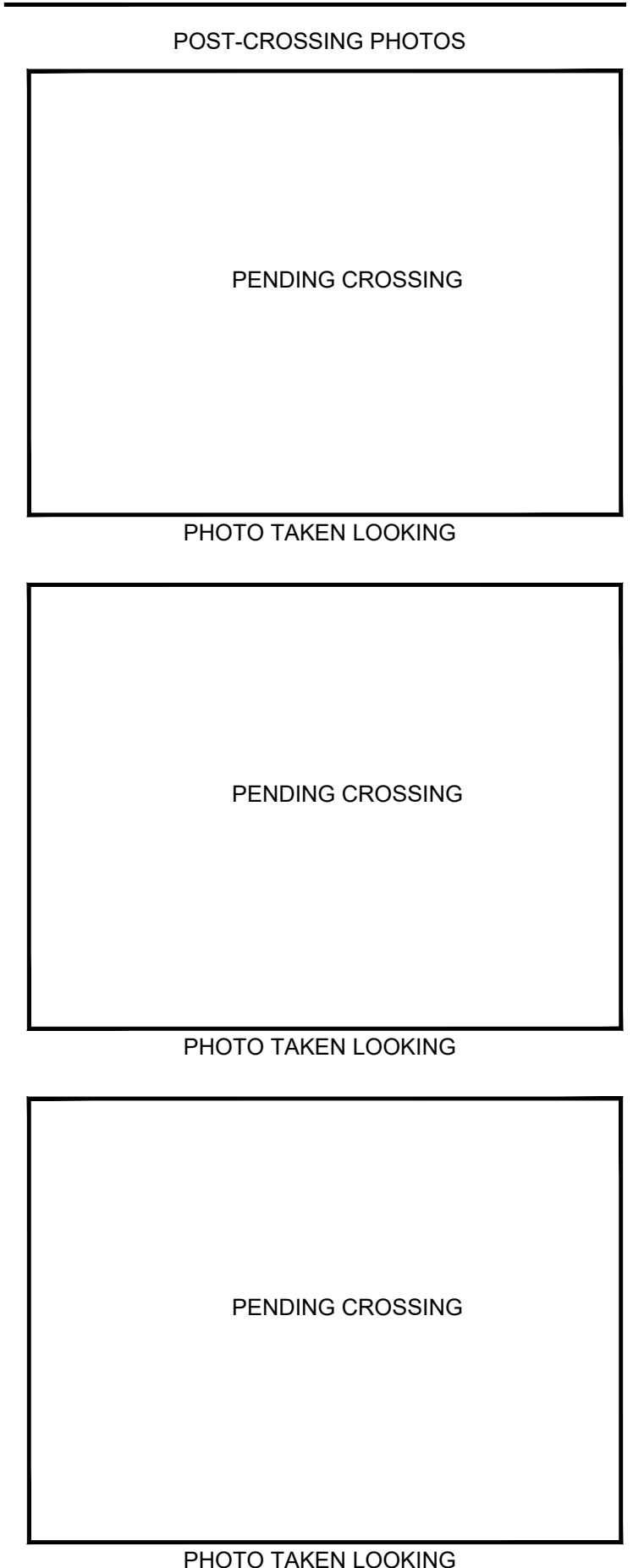
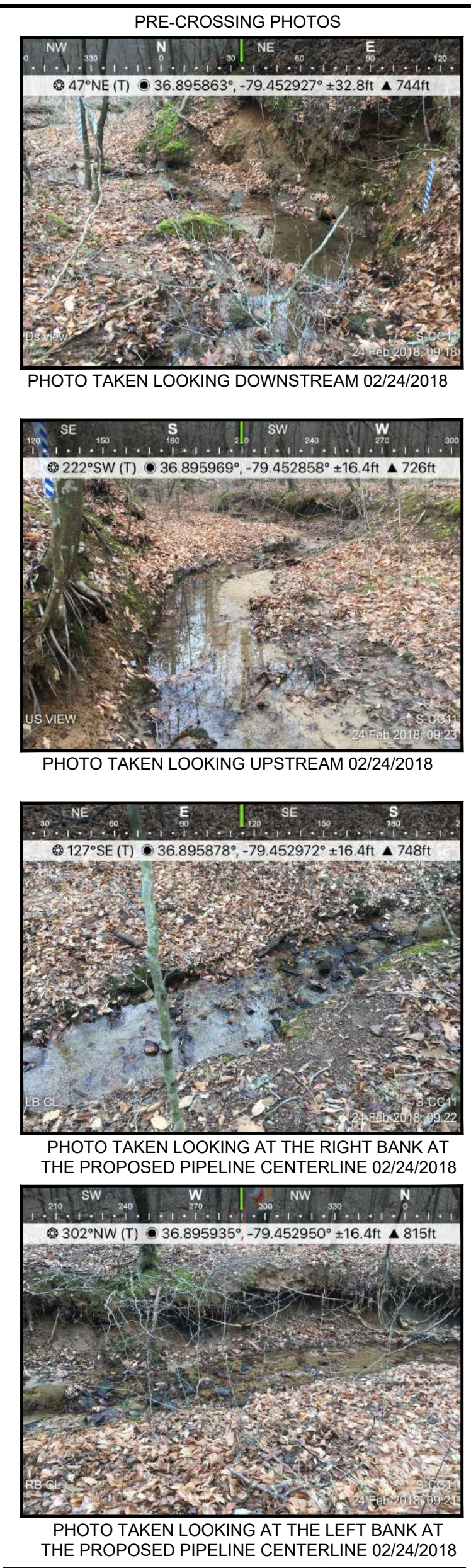
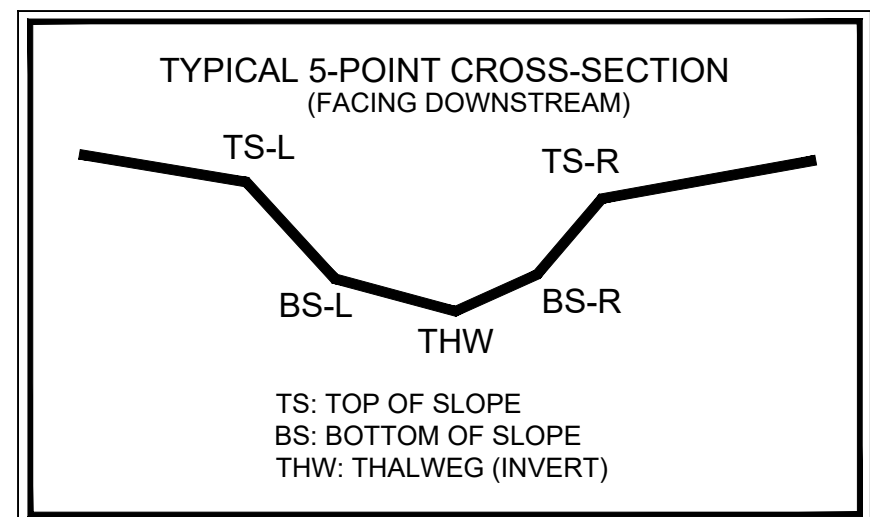

Wetland
a DAVEY company
Wetland Studies and Solutions, Inc.

5300 Wellington Branch Drive • Suite 100
Gainesville, Virginia 20155
Phone: 703-679-5600 • Fax: 703-679-5601
www.wetlands.com

Prepared For: MVP

Profile and Cross-Sections Baseline Survey

Crossing S-CC11 - UNT to Cherrystone Creek (MP 294.5)

Pittsylvania County, Virginia

Copyright © 2021 Wetland Studies and Solutions, Inc.

REVISIONS

No.	Date	Description	App. By	Rev. By

DATE: September, 2021 SCALE: AS NOTED

Horizontal Datum: NAD 1983 UTM ZONE 17N

Vertical Datum: NAVD 88

Boundary and Topo Source: MVP
WSSI 2' C.I. Topo

Design	Draft	Approved
EJC	SIH	PFS

Sheet #
1 of 1

Computer File Name:
L:\Survey\2020\170902\2020\170902\170902.dwg