

# Baseline Assessment – Stream Attributes

## Reach S-U22 (Pipeline ROW) Intermittent Spread F Greenbrier County, West Virginia

<b>Data</b>	<b>Included</b>
Photos	✓
SWVM Form	✓
FCI Calculator and HGM Form	✓
RBP Physical Characteristics Form	✓
Water Quality Data	✓
RBP Habitat Form	✓
RBP Benthic Form	✓
Benthic Identification Sheet	✓ N/A –Low flow
Wolman Pebble Count	✓
Reference Reach Software Pebble Count Data	✓
Longitudinal Profile and Cross Sections	✓

# Spread F Stream S-U22 (Pipeline ROW) Greenbrier County



Photo Type: DS, US View

Location, Orientation, Photographer Initials: Downstream Edge of ROW, Upstream View, RH/VM  
Lat: 37.839558 Long: -80.748496



Photo Type: DS, DS View

Location, Orientation, Photographer Initials: Downstream Edge of ROW, Downstream View, RH/VM  
Lat: 37.839558 Long: -80.748496

**Spread F Stream S-U22 (Pipeline ROW) Greenbrier County**



Photo Type: US View at Center  
Location, Orientation, Photographer Initials: Center ROW, Upstream View, RH/VM  
Lat: 37.839558 Long: -80.748496



Photo Type: DS View at Center  
Location, Orientation, Photographer Initials: ROW Center, Downstream View, RH/VM  
Lat: 37.839558 Long: -80.748496

**Spread F Stream S-U22 (Pipeline ROW) Greenbrier County**



Photo Type: US, US View  
Location, Orientation, Photographer Initials: Upstream Edge of ROW, Upstream View, RH/VM  
Lat: 37.839558 Long: -80.748496



Photo Type: US, DS View  
Location, Orientation, Photographer Initials: Upstream Edge of ROW, Downstream View, RH/VM  
Lat: 37.839558 Long: -80.748496



## FCI Calculator for the High-Gradient Headwater Streams in Appalachia

To ensure accurate calculations, the **UPPERMOST STRATUM** of the plant community is determined based on the calculated value for  $V_{CCANOPY}$  ( $\geq 20\%$  cover is required for tree/sapling strata). Go to the SAR Data Entry tab and enter site characteristics and data in the yellow cells. For information on determining how to split a project into SARs, see Chapter 5 of the Operational Draft Regional Guidebook for the Functional Assessment of High-Gradient Headwater Streams and Low-Gradient Perennial Streams in Appalachia (Environmental Laboratory U.S. Army Corps of Engineers 2017).

**Project Name:** MVP Stream Assessment

**Location:** Greenbrier County, Spread F

**Sampling Date:** 9/24/21

Project Site      Before Project

**Subclass for this SAR:**

Intermittent Stream

**Uppermost stratum present at this SAR:**

Shrub/Herb Strata

**SAR number:**      S-U22

**Functional Results Summary:**

**Enter Results in Section A of the Mitigation Sufficiency Calculator**

Function	Functional Capacity Index
Hydrology	0.32
Biogeochemical Cycling	0.49
Habitat	0.27

**Variable Measure and Subindex Summary:**

Variable	Name	Average Measure	Subindex
$V_{CCANOPY}$	Percent canopy over channel.	Not Used, <20%	Not Used
$V_{EMBED}$	Average embeddedness of channel.	3.13	0.87
$V_{SUBSTRATE}$	Median stream channel substrate particle size.	0.75	0.38
$V_{BERO}$	Total percent of eroded stream channel bank.	182.93	0.09
$V_{LWD}$	Number of down woody stems per 100 feet of stream.	0.00	0.00
$V_{TDBH}$	Average dbh of trees.	Not Used	Not Used
$V_{SNAG}$	Number of snags per 100 feet of stream.	0.00	0.10
$V_{SSD}$	Number of saplings and shrubs per 100 feet of stream.	114.33	1.00
$V_{SRICH}$	Riparian vegetation species richness.	0.00	0.00
$V_{DETRITUS}$	Average percent cover of leaves, sticks, etc.	25.63	0.31
$V_{HERB}$	Average percent cover of herbaceous vegetation.	61.25	0.82
$V_{WLUSE}$	Weighted Average of Runoff Score for Catchment.	0.56	0.59

### High-Gradient Headwater Streams in Appalachia Field Data Sheet and Calculator

Team: **RFC, COC** Latitude/UTM Northing: **37.839558**  
 Project Name: **MVP Stream Assessment** Longitude/UTM Easting: **-80.748496**  
 Location: **Greenbrier County, Spread F** Sampling Date: **9/24/21**  
 SAR Number: **S-U22** Reach Length (ft): **65.6** Stream Type: **Intermittent Stream**  
 Top Strata: **Shrub/Herb Strata** (determined from percent calculated in  $V_{CCANOPY}$ )  
 Site and Timing: **Project Site** Before Project

**Sample Variables 1-4 in stream channel**

1  $V_{CCANOPY}$  Average percent cover over channel by tree and sapling canopy. Measure at no fewer than 10 roughly equidistant points along the stream. Measure only if tree/sapling cover is at least 20%. (If less than 20%, enter at least one value between 0 and 19 to trigger Top Strata choice.) Not Used, <20%

List the percent cover measurements at each point below:

18									
----	--	--	--	--	--	--	--	--	--

2  $V_{EMBED}$  Average embeddedness of the stream channel. Measure at no fewer than 30 roughly equidistant points along the stream. Select a particle from the bed. Before moving it, determine the percentage of the surface and area surrounding the particle that is covered by fine sediment, and enter the rating according to the following table. If the bed is an artificial surface, or composed of fine sediments, use a rating score of 1. If the bed is composed of bedrock, use a rating score of 5. 3.1

Embeddedness rating for gravel, cobble and boulder particles (rescaled from Platts, Megahan, and Minshall 1983 )

Rating	Rating Description
5	<5 percent of surface covered, surrounded, or buried by fine sediment (or bedrock)
4	5 to 25 percent of surface covered, surrounded, or buried by fine sediment
3	26 to 50 percent of surface covered, surrounded, or buried by fine sediment
2	51 to 75 percent of surface covered, surrounded, or buried by fine sediment
1	>75 percent of surface covered, surrounded, or buried by fine sediment (or artificial surface)

List the ratings at each point below:

5	5	5	1	1	1	1	5	1	5
1	3	1	4	1	5	5	1	2	5
5	1	5	4	4	4	5	1	2	5

3  $V_{SUBSTRATE}$  Median stream channel substrate particle size. Measure at no fewer than 30 roughly equidistant points along the stream; use the same points and particles as used in  $V_{EMBED}$ . 0.75 in

Enter particle size in inches to the nearest 0.1 inch at each point below (bedrock should be counted as 99 in, asphalt or concrete as 0.0 in, sand or finer particles as 0.08 in):

4.70	4.50	0.80	0.50	0.20	0.50	0.40	0.20	0.08	0.30
0.08	0.20	0.08	0.50	6.00	0.10	0.50	4.00	13.00	0.80
1.00	8.00	0.70	2.93	2.78	2.63	0.50	4.00	13.00	0.80

4  $V_{BERO}$  Total percent of eroded stream channel bank. Enter the total number of feet of eroded bank on each side and the total percentage will be calculated. If both banks are eroded, total erosion for the stream may be up to 200%. 183 %

Left Bank: **60 ft** Right Bank: **60 ft**

**Sample Variables 5-9 within the entire riparian/buffer zone adjacent to the stream channel (25 feet from each bank).**

5  $V_{LWD}$  Number of down woody stems (at least 4 inches in diameter and 36 inches in length) per 100 feet of stream reach. Enter the number from the entire 50'-wide buffer and within the channel, and the amount per 100 feet of stream will be calculated. 0.0

Number of downed woody stems: **0**

6  $V_{TDBH}$  Average dbh of trees (measure only if  $V_{CCANOPY}$  tree/sapling cover is at least 20%). Trees are at least 4 inches (10 cm) in diameter. Enter tree DBHs in inches. Not Used

List the dbh measurements of individual trees (at least 4 in) within the buffer on each side of the stream below:

Left Side					Right Side				

7  $V_{SNAG}$  Number of snags (at least 4" dbh and 36" tall) per 100 feet of stream. Enter number of snags on each side of the stream, and the amount per 100 feet will be calculated. 0.0

Left Side: **0** Right Side: **0**

8  $V_{SSD}$  Number of saplings and shrubs (woody stems up to 4 inches dbh) per 100 feet of stream (measure only if tree cover is <20%). Enter number of saplings and shrubs on each side of the stream, and the amount per 100 feet of stream will be calculated. 114.3

Left Side: **35** Right Side: **40**

9	V <sub>SRICH</sub>	Riparian vegetation species richness per 100 feet of stream reach. Check all species present from Group 1 in the tallest stratum. Check all exotic and invasive species present in all strata. Species richness per 100 feet and the subindex will be calculated from these data.	0.00
Group 1 = 1.0		Group 2 (-1.0)	
<input type="checkbox"/>	<i>Acer rubrum</i>	<input type="checkbox"/>	<i>Magnolia tripetala</i>
<input type="checkbox"/>	<i>Acer saccharum</i>	<input type="checkbox"/>	<i>Nyssa sylvatica</i>
<input type="checkbox"/>	<i>Aesculus flava</i>	<input type="checkbox"/>	<i>Oxydendrum arboreum</i>
<input type="checkbox"/>	<i>Asimina triloba</i>	<input type="checkbox"/>	<i>Prunus serotina</i>
<input type="checkbox"/>	<i>Betula alleghaniensis</i>	<input type="checkbox"/>	<i>Quercus alba</i>
<input type="checkbox"/>	<i>Betula lenta</i>	<input type="checkbox"/>	<i>Quercus coccinea</i>
<input type="checkbox"/>	<i>Carya alba</i>	<input type="checkbox"/>	<i>Quercus imbricaria</i>
<input type="checkbox"/>	<i>Carya glabra</i>	<input type="checkbox"/>	<i>Quercus prinus</i>
<input type="checkbox"/>	<i>Carya ovalis</i>	<input type="checkbox"/>	<i>Quercus rubra</i>
<input type="checkbox"/>	<i>Carya ovata</i>	<input type="checkbox"/>	<i>Quercus velutina</i>
<input type="checkbox"/>	<i>Cornus florida</i>	<input type="checkbox"/>	<i>Sassafras albidum</i>
<input type="checkbox"/>	<i>Fagus grandifolia</i>	<input type="checkbox"/>	<i>Tilia americana</i>
<input type="checkbox"/>	<i>Fraxinus americana</i>	<input type="checkbox"/>	<i>Tsuga canadensis</i>
<input type="checkbox"/>	<i>Liriodendron tulipifera</i>	<input type="checkbox"/>	<i>Ulmus americana</i>
<input type="checkbox"/>	<i>Magnolia acuminata</i>		
0 Species in Group 1		0 Species in Group 2	

**Sample Variables 10-11 within at least 8 subplots (40" x 40", or 1m x 1m) in the riparian/buffer zone within 25 feet from each bank. The four subplots should be placed roughly equidistantly along each side of the stream.**

10	V <sub>DETRITUS</sub>	Average percent cover of leaves, sticks, or other organic material. Woody debris <4" diameter and <36" long are include. Enter the percent cover of the detrital layer at each subplot.	25.63 %																								
		<table border="1"> <tr> <th colspan="4">Left Side</th> <th colspan="4">Right Side</th> </tr> <tr> <td>20</td> <td>5</td> <td>40</td> <td>40</td> <td>5</td> <td>85</td> <td>5</td> <td>5</td> </tr> <tr> <td></td> <td></td> <td></td> <td></td> <td></td> <td></td> <td></td> <td></td> </tr> </table>	Left Side				Right Side				20	5	40	40	5	85	5	5									
Left Side				Right Side																							
20	5	40	40	5	85	5	5																				

11	V <sub>HERB</sub>	Average percentage cover of herbaceous vegetation (measure only if tree cover is <20%). Do not include woody stems at least 4" dbh and 36" tall. Because there may be several layers of ground cover vegetation percentages up through 200% are accepted. Enter the percent cover of ground vegetation at each subplot.	61 %																								
		<table border="1"> <tr> <th colspan="4">Left Side</th> <th colspan="4">Right Side</th> </tr> <tr> <td>80</td> <td>95</td> <td>10</td> <td>10</td> <td>95</td> <td>10</td> <td>95</td> <td>95</td> </tr> <tr> <td></td> <td></td> <td></td> <td></td> <td></td> <td></td> <td></td> <td></td> </tr> </table>	Left Side				Right Side				80	95	10	10	95	10	95	95									
Left Side				Right Side																							
80	95	10	10	95	10	95	95																				

**Sample Variable 12 within the entire catchment of the stream.**

12	V <sub>WLUSE</sub>	Weighted Average of Runoff Score for watershed:	0.56																																				
		<table border="1"> <thead> <tr> <th>Land Use (Choose From Drop List)</th> <th>Runoff Score</th> <th>% in Catchment</th> <th>Running Percent (not &gt;100)</th> </tr> </thead> <tbody> <tr> <td>Forest and native range (50% to 75% ground cover)</td> <td>0.7</td> <td>72</td> <td>72</td> </tr> <tr> <td>Residential districts, 2 acres (12% cover)</td> <td>0.3</td> <td>14</td> <td>86</td> </tr> <tr> <td>Open space (pasture, lawns, parks, etc.), grass cover &lt;50%</td> <td>0.1</td> <td>12</td> <td>98</td> </tr> <tr> <td>Residential districts, 2 acres (12% cover)</td> <td>0.3</td> <td>2</td> <td>100</td> </tr> <tr> <td></td> <td></td> <td></td> <td></td> </tr> <tr> <td></td> <td></td> <td></td> <td></td> </tr> <tr> <td></td> <td></td> <td></td> <td></td> </tr> <tr> <td></td> <td></td> <td></td> <td></td> </tr> </tbody> </table>	Land Use (Choose From Drop List)	Runoff Score	% in Catchment	Running Percent (not >100)	Forest and native range (50% to 75% ground cover)	0.7	72	72	Residential districts, 2 acres (12% cover)	0.3	14	86	Open space (pasture, lawns, parks, etc.), grass cover <50%	0.1	12	98	Residential districts, 2 acres (12% cover)	0.3	2	100																	
Land Use (Choose From Drop List)	Runoff Score	% in Catchment	Running Percent (not >100)																																				
Forest and native range (50% to 75% ground cover)	0.7	72	72																																				
Residential districts, 2 acres (12% cover)	0.3	14	86																																				
Open space (pasture, lawns, parks, etc.), grass cover <50%	0.1	12	98																																				
Residential districts, 2 acres (12% cover)	0.3	2	100																																				

S-U22			Notes:
Variable	Value	VSI	
V <sub>CCANOPY</sub>	Not Used, <20%	Not Used	
V <sub>EMBED</sub>	3.1	0.87	
V <sub>SUBSTRATE</sub>	0.75 in	0.38	
V <sub>BERO</sub>	183 %	0.09	
V <sub>LWD</sub>	0.0	0.00	
V <sub>TDBH</sub>	Not Used	Not Used	
V <sub>SNAG</sub>	0.0	0.10	
V <sub>SSD</sub>	114.3	1.00	
V <sub>SRICH</sub>	0.00	0.00	
V <sub>DETRITUS</sub>	25.6 %	0.31	
V <sub>HERB</sub>	61 %	0.82	
V <sub>WLUSE</sub>	0.56	0.59	



**PHYSICAL CHARACTERIZATION/WATER QUALITY FIELD DATA SHEET  
(FRONT)**

STREAM NAME _____		LOCATION _____	
STATION # _____ RIVERMILE _____		STREAM CLASS _____	
LAT _____ LONG _____		RIVER BASIN _____	
STORET # _____		AGENCY _____	
INVESTIGATORS _____			
FORM COMPLETED BY _____		DATE _____ TIME _____	REASON FOR SURVEY _____

WEATHER CONDITIONS	Now _____ storm (heavy rain) _____ rain (steady rain) _____ showers (intermittent) _____ %cloud cover _____ clear/sunny _____	Past 24 hours _____% storm (heavy rain) _____ rain (steady rain) _____ showers (intermittent) _____ %cloud cover _____ clear/sunny _____	Has there been a heavy rain in the last 7 days? Yes _____ No _____ Air Temperature _____ °C Other _____
	SITE LOCATION/MAP Draw a map of the site and indicate the areas sampled (or attach a photograph)		
STREAM CHARACTERIZATION	Stream Subsystem Perennial _____ Intermittent _____ Tidal _____	Stream Type Coldwater _____ Warmwater _____	Catchment Area _____ km <sup>2</sup>
	Stream Origin Glacial _____ Non-glacial montane _____ Swamp and bog _____	Spring-fed _____ Mixture of origins _____ Other _____	

# PHYSICAL CHARACTERIZATION/WATER QUALITY FIELD DATA SHEET (BACK)

<b>WATERSHED FEATURES</b>	<b>Predominant Surrounding Landuse</b> Forest _____ Field/Pasture _____ Agricultural _____ Residential _____ Commercial _____ Industrial _____ Other _____	<b>Local Watershed NPS Pollution</b> No evidence <input type="checkbox"/> Some potential sources Obvious sources _____ <b>Local Watershed Erosion</b> None _____ Moderate _____ Heavy _____
<b>RIPARIAN VEGETATION (18 meter buffer)</b>	<b>Indicate the dominant type and record the dominant species present</b> Trees _____ Shrubs _____ Grasses _____ Herbaceous _____ <b>Dominant species present</b> _____	
<b>INSTREAM FEATURES</b>	Estimated Reach Length _____ m Estimated Stream Width _____ m Sampling Reach Area _____ m <sup>2</sup> Area in km <sup>2</sup> (m <sup>2</sup> x1000) _____ km <sup>2</sup> Estimated Stream Depth _____ m Surface Velocity _____ m/sec (at thalweg)	<b>Canopy Cover</b> Partly open _____ Partly shaded _____ Shaded _____ <b>High Water Mark</b> _____ m <b>Proportion of Reach Represented by Stream Morphology Types</b> Riffle _____ % Run _____ % Pool _____ % <b>Channelized</b> Yes _____ No _____ <b>Dam Present</b> Yes _____ No _____
<b>LARGE WOODY DEBRIS</b>	LWD _____ m <sup>2</sup> Density of LWD _____ m <sup>2</sup> /km <sup>2</sup> (LWD/ reach area)	
<b>AQUATIC VEGETATION</b>	<b>Indicate the dominant type and record the dominant species present</b> Rooted emergent _____ Rooted submergent _____ Rooted floating _____ Free floating _____ Floating Algae _____ Attached Algae _____ <b>Dominant species present</b> _____ Portion of the reach with aquatic vegetation _____ %	
<b>WATER QUALITY (DS, US)</b>  <b>DS</b>	Temperature _____ °C Specific Conductance _____ Dissolved Oxygen _____ pH _____ Turbidity _____ WQ Instrument Used _____	<b>Water Odors</b> Normal/None _____ Sewage _____ Petroleum _____ Chemical _____ Fishy _____ Other _____ <b>Water Surface Oils</b> Slick _____ Sheen _____ Globes _____ Flecks _____ None _____ Other _____ <b>Turbidity (if not measured)</b> Clear <input type="checkbox"/> Slightly turbid _____ Turbid _____ Opaque _____ Stained _____ Other _____
<b>SEDIMENT/SUBSTRATE</b>	<b>Odors</b> Normal _____ Sewage Anaerobic _____ Petroleum _____ Chemical _____ None _____ Other _____ <b>Deposits</b> Sludge _____ Sawdust _____ Paper fiber _____ Sand _____ Relict shells _____ Other _____ <b>Oils</b> Absent _____ Slight _____ Moderate _____ Profuse _____ <b>Looking at stones which are not deeply embedded, are the undersides black in color?</b> Yes _____ No _____	

INORGANIC SUBSTRATE COMPONENTS (should add up to 100%)			ORGANIC SUBSTRATE COMPONENTS (does not necessarily add up to 100%)		
Substrate Type	Diameter	% Composition in Sampling Reach	Substrate Type	Characteristic	% Composition in Sampling Area
Bedrock			Detritus	sticks, wood, coarse plant materials (CPOM)	
Boulder	> 256 mm (10")				
Cobble	64-256 mm (2.5"-10")		Muck-Mud	black, very fine organic (FPOM)	
Gravel	2-64 mm (0.1"-2.5")				
Sand	0.06-2mm (gritty)		Marl	grey, shell fragments	
Silt	0.004-0.06 mm				
Clay	< 0.004 mm (slick)				

## HABITAT ASSESSMENT FIELD DATA SHEET - HG - USE ON ALL STREAMS (FRONT)

STREAM NAME _____	LOCATION _____	
STATION # _____ RIVERMILE _____	STREAM CLASS _____	
LAT _____ LONG _____	RIVER BASIN _____	
STORET # _____	AGENCY _____	
INVESTIGATORS _____		
FORM COMPLETED BY _____	DATE _____ TIME _____ AM PM	REASON FOR SURVEY _____

	Habitat Parameter	Condition Category			
		Optimal	Suboptimal	Marginal	Poor
Parameters to be evaluated in sampling reach	<b>1. Epifaunal Substrate/ Available Cover</b>	Greater than 70% of substrate favorable for epifaunal colonization and fish cover; mix of snags, submerged logs, undercut banks, cobble or other stable habitat and at stage to allow full colonization potential (i.e., logs/snags that are <u>not</u> new fall and <u>not</u> transient).			
	<b>SCORE</b>	20 19 18 17 16	15 14 13 12 11	10 9 8 7 6	5 4 3 2 1 0
	<b>2. Embeddedness</b>	Gravel, cobble, and boulder particles are 0-25% surrounded by fine sediment. Layering of cobble provides diversity of niche space.			
	<b>SCORE</b>	20 19 18 17 16	15 14 13 12 11	10 9 8 7 6	5 4 3 2 1 0
	<b>3. Velocity/Depth Regime</b>	All four velocity/depth regimes present (slow-deep, slow-shallow, fast-deep, fast-shallow). (Slow is < 0.3 m/s, deep is > 0.5 m.)			
	<b>SCORE</b>	20 19 18 17 16	15 14 13 12 11	10 9 8 7 6	5 4 3 2 1 0
	<b>4. Sediment Deposition</b>	Little or no enlargement of islands or point bars and less than 5% of the bottom affected by sediment deposition.			
	<b>SCORE</b>	20 19 18 17 16	15 14 13 12 11	10 9 8 7 6	5 4 3 2 1 0
	<b>5. Channel Flow Status</b>	Water reaches base of both lower banks, and minimal amount of channel substrate is exposed.			
	<b>SCORE</b>	20 19 18 17 16	15 14 13 12 11	10 9 8 7 6	5 4 3 2 1 0

## HABITAT ASSESSMENT FIELD DATA SHEET—HIGH GRADIENT STREAMS (BACK)

	Habitat Parameter	Condition Category																			
		Optimal					Suboptimal					Marginal					Poor				
Parameters to be evaluated broader than sampling reach	<b>6. Channel Alteration</b>	Channelization or dredging absent or minimal; stream with normal pattern.					Some channelization present, usually in areas of bridge abutments; evidence of past channelization, i.e., dredging, (greater than past 20 yr) may be present, but recent channelization is not present.					Channelization may be extensive; embankments or shoring structures present on both banks; and 40 to 80% of stream reach channelized and disrupted.					Banks shored with gabion or cement; over 80% of the stream reach channelized and disrupted. Instream habitat greatly altered or removed entirely.				
	<b>SCORE</b>	20	19	18	17	16	15	14	13	12	11	10	9	8	7	6	5	4	3	2	1
	<b>7. Frequency of Riffles (or bends)</b>	Occurrence of riffles relatively frequent; ratio of distance between riffles divided by width of the stream <7:1 (generally 5 to 7); variety of habitat is key. In streams where riffles are continuous, placement of boulders or other large, natural obstruction is important.					Occurrence of riffles infrequent; distance between riffles divided by the width of the stream is between 7 to 15.					Occasional riffle or bend; bottom contours provide some habitat; distance between riffles divided by the width of the stream is between 15 to 25.					Generally all flat water or shallow riffles; poor habitat; distance between riffles divided by the width of the stream is a ratio of >25.				
	<b>SCORE</b>	20	19	18	17	16	15	14	13	12	11	10	9	8	7	6	5	4	3	2	1
	<b>8. Bank Stability (score each bank)</b>	Banks stable; evidence of erosion or bank failure absent or minimal; little potential for future problems. <5% of bank affected.					Moderately stable; infrequent, small areas of erosion mostly healed over. 5-30% of bank in reach has areas of erosion.					Moderately unstable; 30-60% of bank in reach has areas of erosion; high erosion potential during floods.					Unstable; many eroded areas; "raw" areas frequent along straight sections and bends; obvious bank sloughing; 60-100% of bank has erosional scars.				
	Note: determine left or right side by facing downstream.																				
	SCORE ____ (LB)	Left Bank	10	9			8	7	6			5	4	3			2	1	0		
	SCORE ____ (RB)	Right Bank	10	9			8	7	6			5	4	3			2	1	0		
	<b>9. Vegetative Protection (score each bank)</b>	More than 90% of the streambank surfaces and immediate riparian zone covered by native vegetation, including trees, understory shrubs, or nonwoody macrophytes; vegetative disruption through grazing or mowing minimal or not evident; almost all plants allowed to grow naturally.					70-90% of the streambank surfaces covered by native vegetation, but one class of plants is not well-represented; disruption evident but not affecting full plant growth potential to any great extent; more than one-half of the potential plant stubble height remaining.					50-70% of the streambank surfaces covered by vegetation; disruption obvious; patches of bare soil or closely cropped vegetation common; less than one-half of the potential plant stubble height remaining.					Less than 50% of the streambank surfaces covered by vegetation; disruption of streambank vegetation is very high; vegetation has been removed to 5 centimeters or less in average stubble height.				
	SCORE ____ (LB)	Left Bank	10	9			8	7	6			5	4	3			2	1	0		
	SCORE ____ (RB)	Right Bank	10	9			8	7	6			5	4	3			2	1	0		
		<b>10. Riparian Vegetative Zone Width (score each bank riparian zone)</b>	Width of riparian zone >18 meters; human activities (i.e., parking lots, roadbeds, clear-cuts, lawns, or crops) have not impacted zone.					Width of riparian zone 12-18 meters; human activities have impacted zone only minimally.					Width of riparian zone 6-12 meters; human activities have impacted zone a great deal.					Width of riparian zone <6 meters; little or no riparian vegetation due to human activities.			
SCORE ____ (LB)		Left Bank	10	9			8	7	6			5	4	3			2	1	0		
SCORE ____ (RB)		Right Bank	10	9			8	7	6			5	4	3			2	1	0		

**Total Score** \_\_\_\_\_

## BENTHIC MACROINVERTEBRATE FIELD DATA SHEET

STREAM NAME	LOCATION	
STATION # _____ RIVERMILE _____	STREAM CLASS	
LAT _____ LONG _____	RIVER BASIN	
STORET #	AGENCY	
INVESTIGATORS	LOT NUMBER	
FORM COMPLETED BY	DATE _____ TIME _____	REASON FOR SURVEY

<b>HABITAT TYPES</b>	<b>Indicate the percentage of each habitat type present</b> Cobble _____%    Snags _____%    Vegetated Banks _____%    Sand _____% Submerged Macrophytes _____%    Other ( _____ ) _____%
<b>SAMPLE COLLECTION</b>	<b>Gear used</b> D-frame    kick-net    Other _____  <b>How were the samples collected?</b> wading    from bank    from boat  <b>Indicate the number of jabs/kicks taken in each habitat type.</b> Cobble _____    Snags _____    Vegetated Banks _____    Sand _____ Submerged Macrophytes _____    Other ( _____ ) _____
<b>GENERAL COMMENTS</b>	

### QUALITATIVE LISTING OF AQUATIC BIOTA

Indicate estimated abundance: 0 = Absent/Not Observed, 1 = Rare, 2 = Common, 3= Abundant, 4 = Dominant

Periphyton	0	1	2	3	4	Slimes	0	1	2	3	4
Filamentous Algae	0	1	2	3	4	Macroinvertebrates	0	1	2	3	4
Macrophytes	0	1	2	3	4	Fish	0	1	2	3	4

### FIELD OBSERVATIONS OF MACROBENTHOS

Indicate estimated abundance: 0 = Absent/Not Observed, 1 = Rare (1-3 organisms), 2 = Common (3-9 organisms), 3= Abundant (>10 organisms), 4 = Dominant (>50 organisms)

Porifera	0	1	2	3	4	Anisoptera	0	1	2	3	4	Chironomidae	0	1	2	3	4
Hydrozoa	0	1	2	3	4	Zygoptera	0	1	2	3	4	Ephemeroptera	0	1	2	3	4
Platyhelminthes	0	1	2	3	4	Hemiptera	0	1	2	3	4	Trichoptera	0	1	2	3	4
Turbellaria	0	1	2	3	4	Coleoptera	0	1	2	3	4	Other	0	1	2	3	4
Hirudinea	0	1	2	3	4	Lepidoptera	0	1	2	3	4						
Oligochaeta	0	1	2	3	4	Sialidae	0	1	2	3	4						
Isopoda	0	1	2	3	4	Corydalidae	0	1	2	3	4						
Amphipoda	0	1	2	3	4	Tipulidae	0	1	2	3	4						
Decapoda	0	1	2	3	4	Empididae	0	1	2	3	4						
Gastropoda	0	1	2	3	4	Simuliidae	0	1	2	3	4						
Bivalvia	0	1	2	3	4	Tabinidae	0	1	2	3	4						
						Culcidae	0	1	2	3	4						



# Bankfull Channel Pebble Count, S-U22

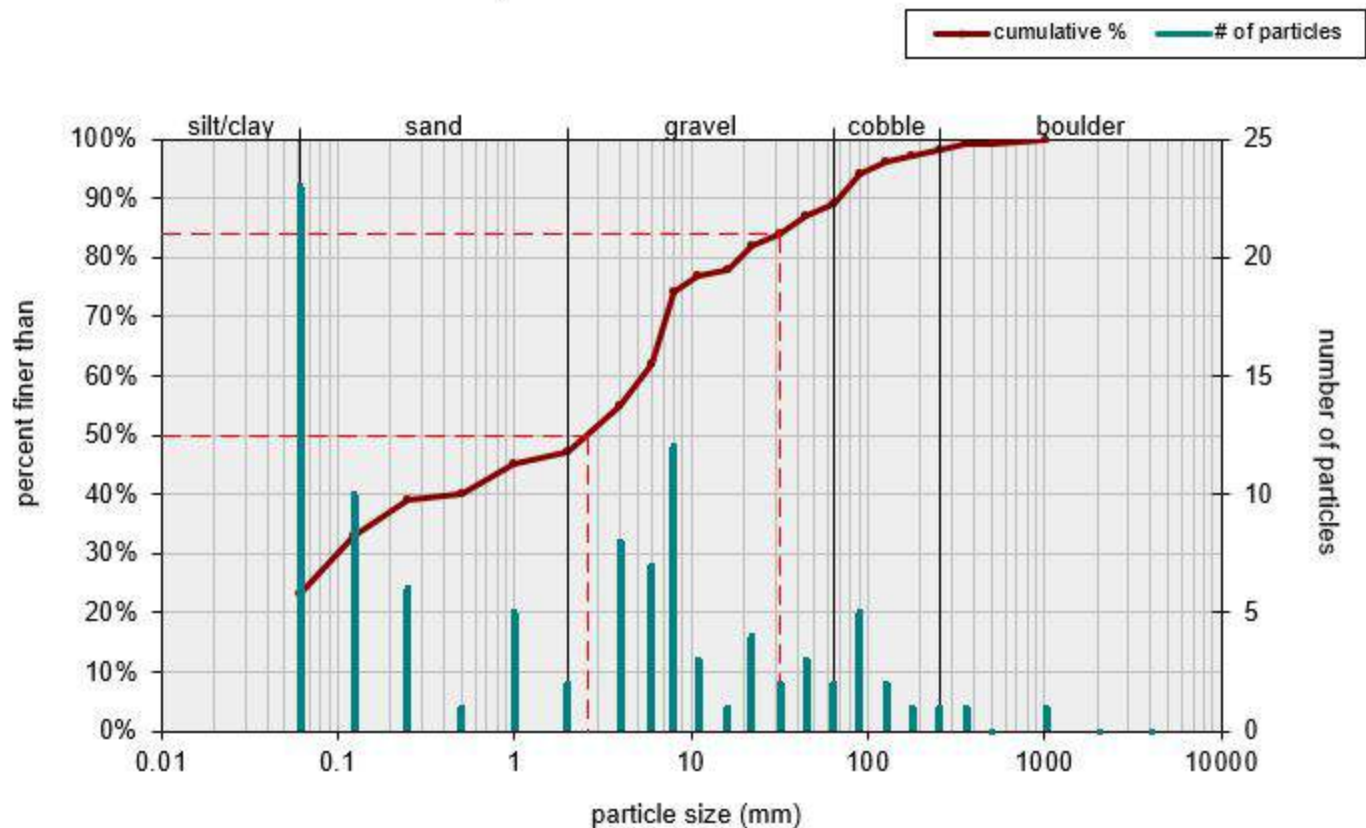

Size (mm)	Size Distribution	Type
D16	mean	silt/clay
D35	dispersion	sand
D50	skewness	gravel
D65		cobble
D84		boulder
D95		

Size (mm)	Percentage
0.062	23%
0.16	24%
2.6	42%
6.4	9%
32	2%
110	

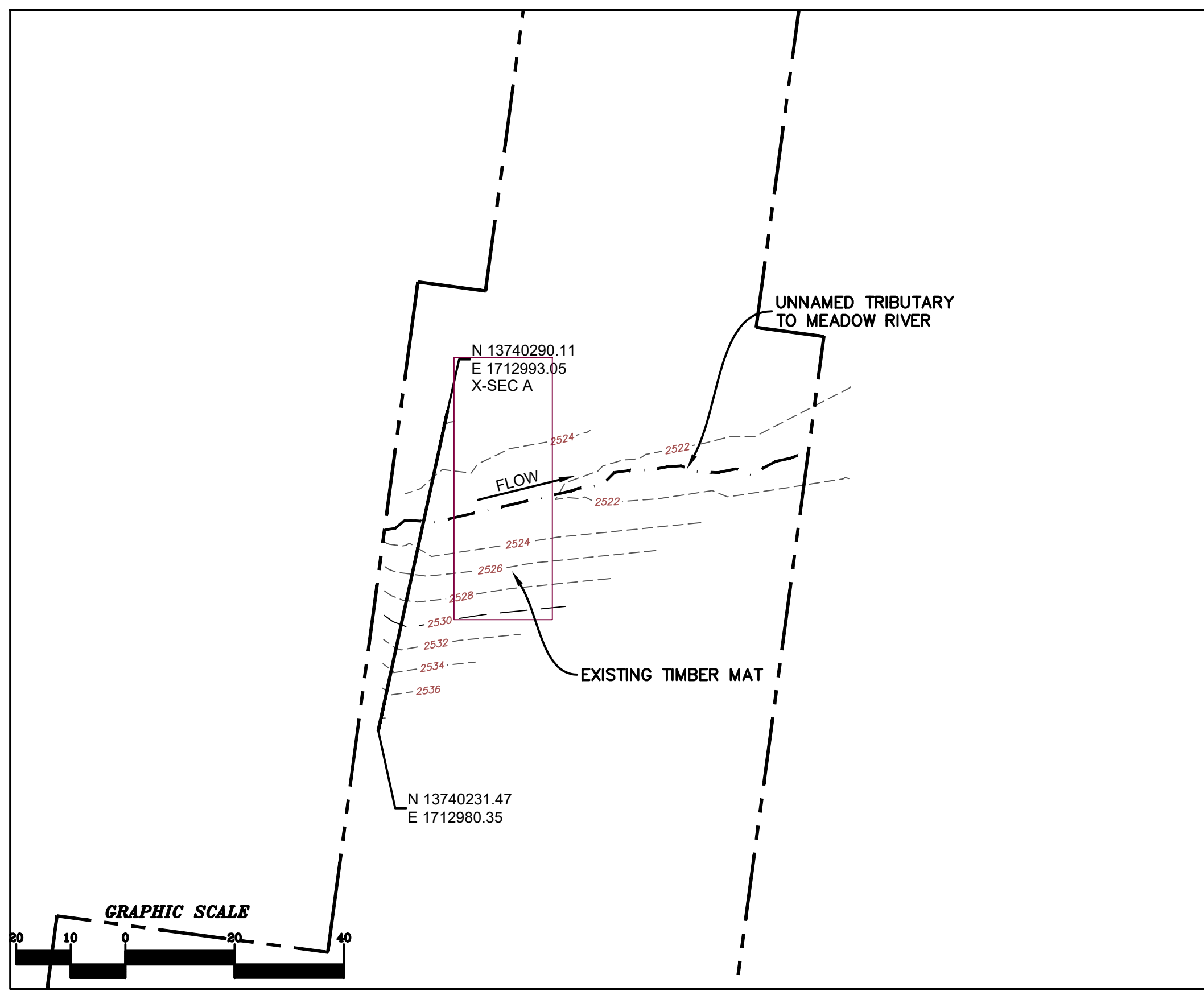

### LEGEND

STUDY AREA (EASEMENT)  
 EXISTING SURVEY-LOCATED THALWEG  
1176.87 + EXISTING SURVEYED GROUND SHOT ELEVATION

- SURVEY NOTES:**
- THIS MAP HAS BEEN ORIENTED TO NAD 1983 UTM ZONE 17N, AND VERTICALLY TO THE NORTH AMERICAN VERTICAL DATUM OF 1988 (NAVD 88), USING REAL TIME DGPS. FIELD LOCATIONS WERE COMPLETED ON SEPTEMBER 10, 2021.
  - EASEMENT LINES SHOWN ON PLAN VIEW WERE PROVIDED BY MOUNTAIN VALLEY PIPELINE.
  - SURVEY POINTS FOR CROSS SECTIONS AND THALWEG PROFILES COLLECTED IN 2021 HAVE BEEN USED IN COMBINATION WITH SURVEY POINTS COLLECTED PREVIOUSLY IN 2020 IN ORDER TO GENERATE THE PRE-CROSSING SURFACE SHOWN IN PLAN. DUE TO NATURAL EROSIONAL STREAM PROCESSES THAT CAN OCCUR OVER TIME, MINOR ADJUSTMENTS TO THE PROFILE ALIGNMENTS MAY HAVE BEEN REQUIRED IN ORDER TO GENERATE A CLEAN PRE-CROSSING SURFACE.
  - ALL SECTION VIEWS SHOWN LEFT TO RIGHT FACING DOWNSTREAM.
  - POST-CROSSING SURVEY INFORMATION SHOWN IN RED. DATA PENDING.
  - POST-CROSSING SURVEY POINTS FOR CROSS SECTIONS AND THALWEG ARE PROJECTED ONTO PRE-CROSSING SECTION AND PROFILE VIEWS FOR COMPARISON.

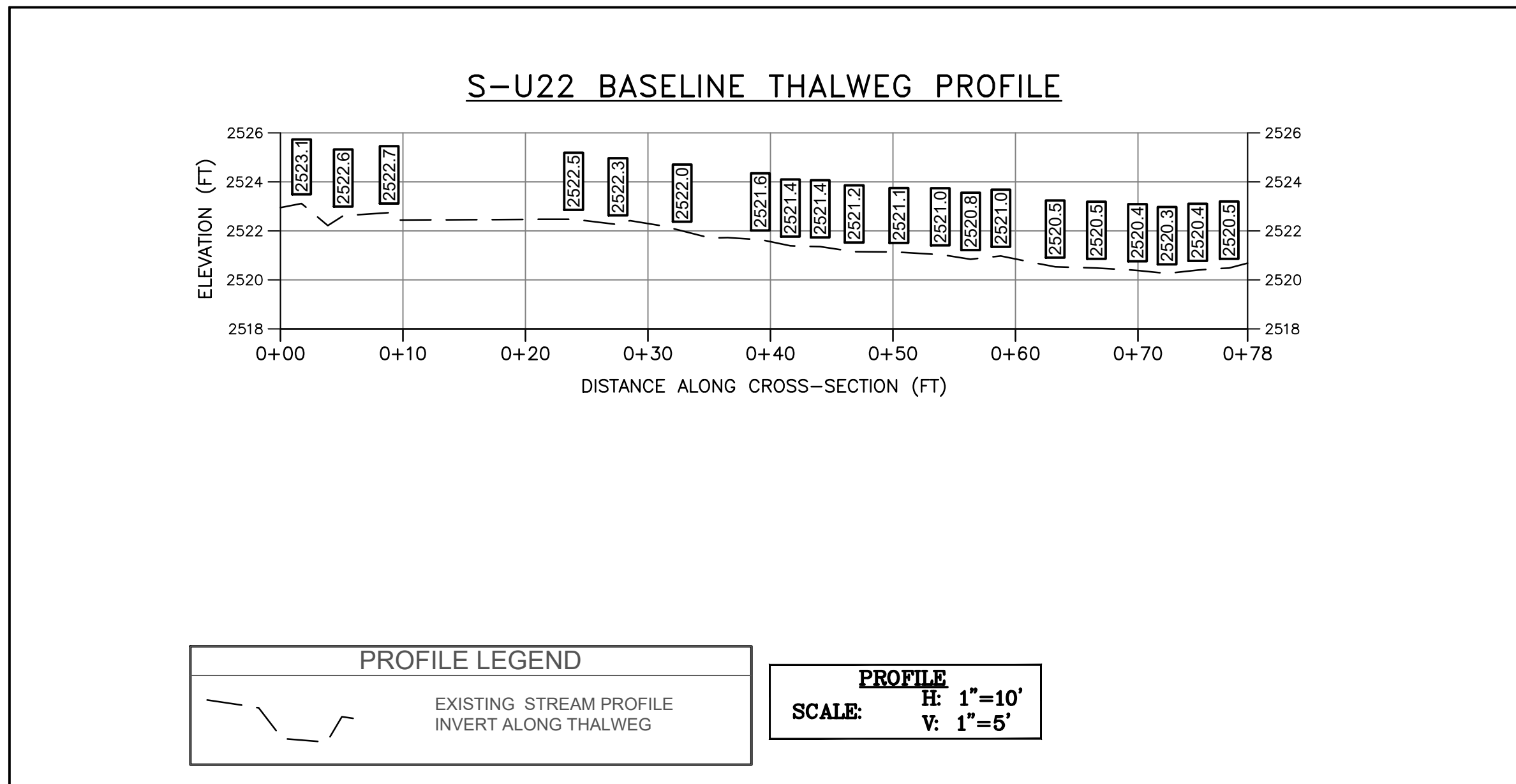
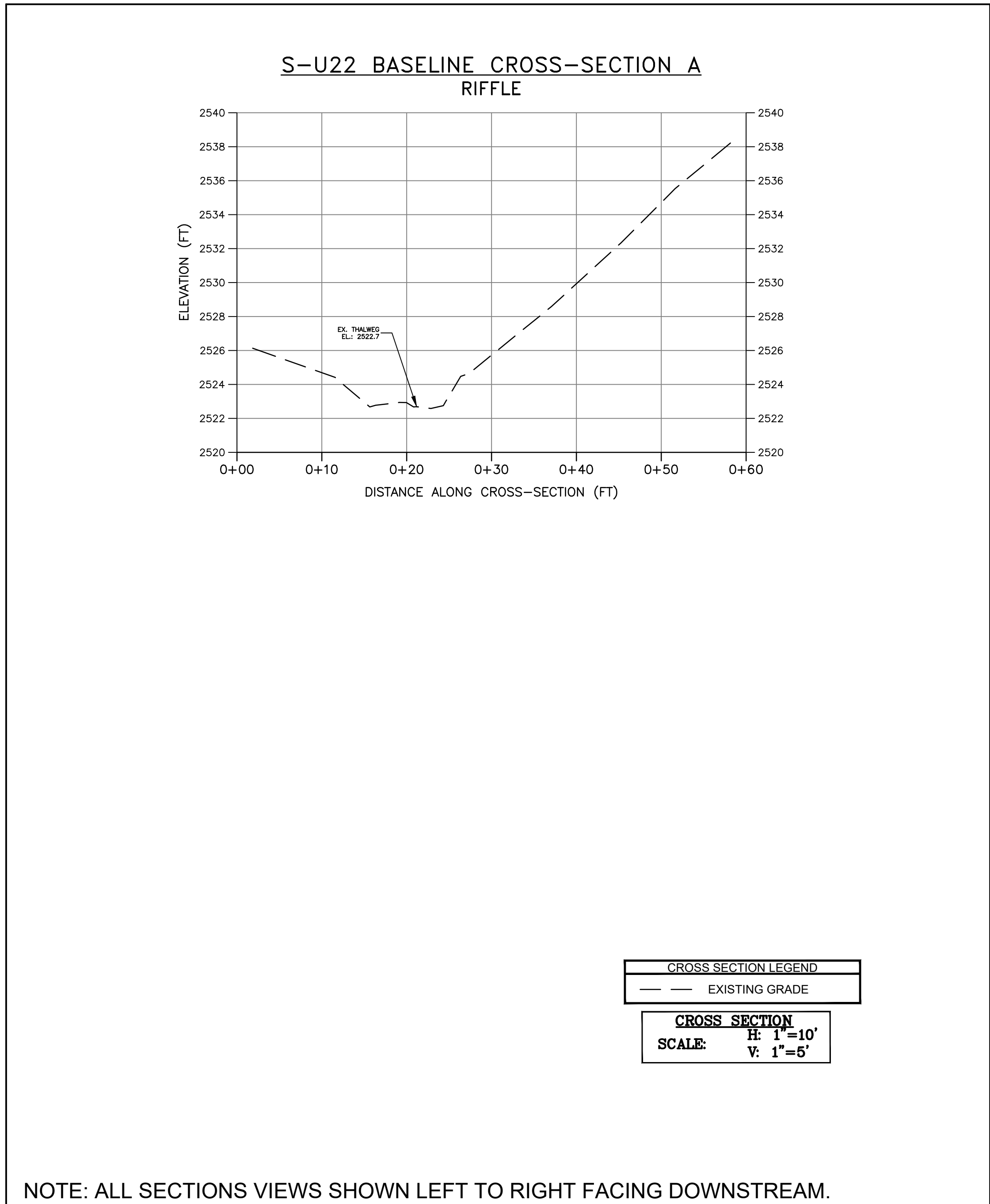

AS-BUILT TABLE: S-U22 CROSS SECTION A					
PT. LOC.	PRE-CROSSING			AS-BUILT	
	NORTHING	EASTING	ELEV.	VERT. DIFF.	HORZ. DIFF.
TS-L	13740288.3000	1712992.6620	2526.134'		
BS-L	13740277.0400	1712991.8740	2522.892'		
THW	13740269.6900	1712990.7690	2522.441'		
BS-R	13740265.0600	1712990.5210	2522.540'		
TS-R	13740261.9600	1712989.7670	2525.248'		

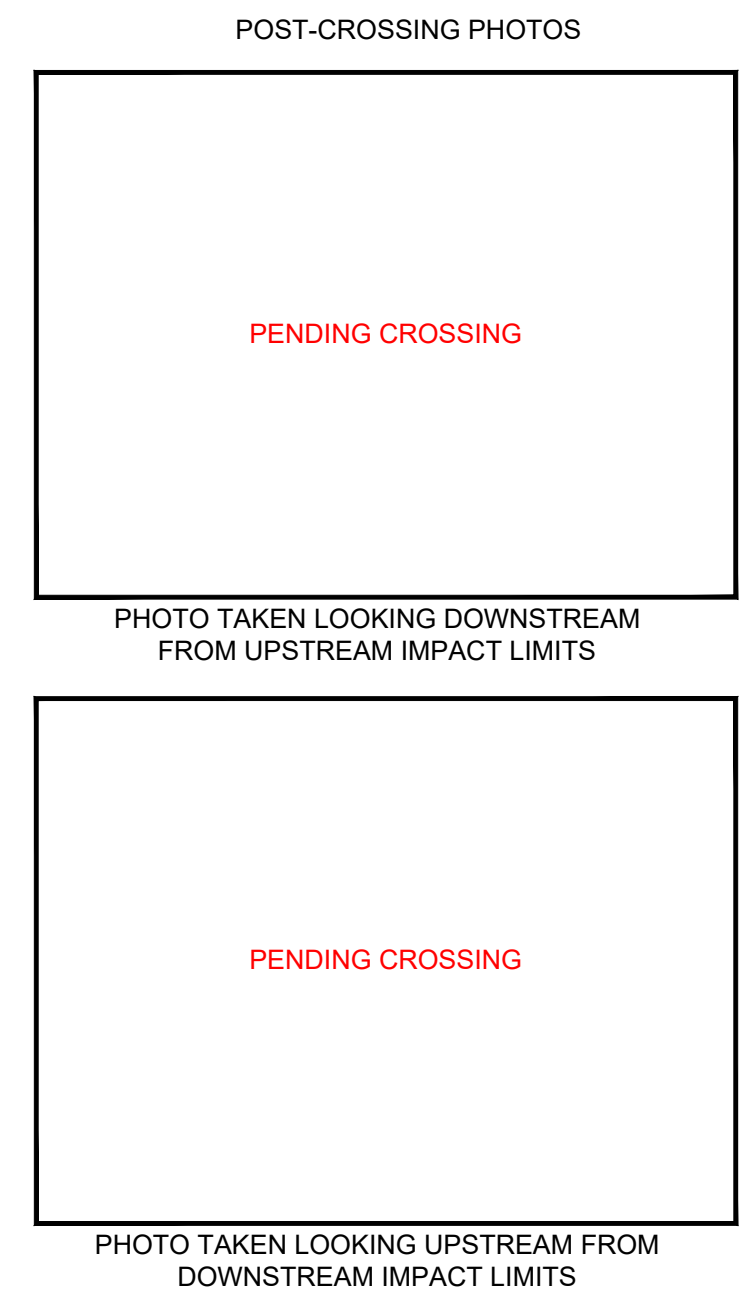
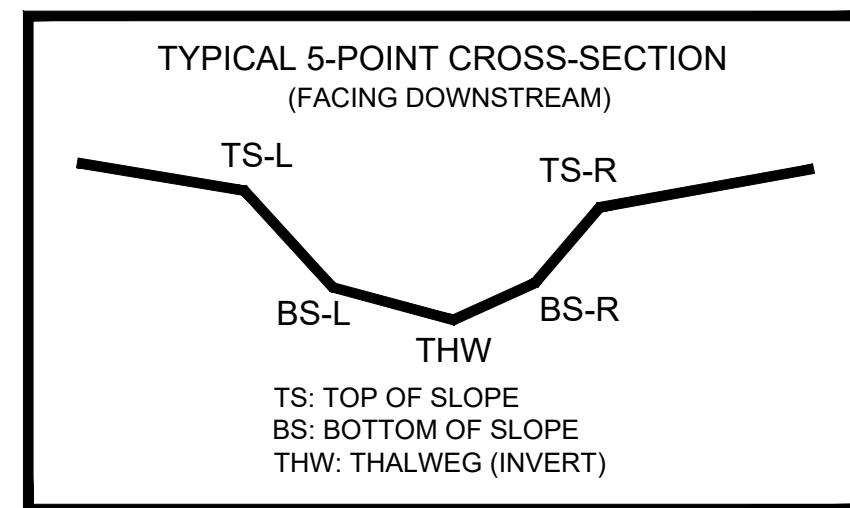

PRE-CROSSING

File: I:\CADD\Projects\2021\2021-09-10-10-00-00\Drawings\2021-09-10-10-00-00\2021-09-10-10-00-00.dwg  
 Plot Date: 09/11/2021 10:00:00 AM  
 Plot Path: I:\CADD\Projects\2021\2021-09-10-10-00-00\Drawings\2021-09-10-10-00-00.dwg

**TETRA TECH**

861 ANDERSEN DRIVE FOSTER PLAZA 7  
PITTSBURGH, PA 15220  
TEL: (412) 921-7000 FAX: (412) 921-4040  
E-Mail Address: WWW.TETRA TECH.COM

CAD File No. JZ  
Drawn GH  
Checked DW  
Approved NOTED  
Scale: SEPT. 2021  
Date: 112IC07157  
Project No.

**TETRA TECH**

Client: MOUNTAIN VALLEY PIPELINE, LLC  
2200 ENERGY DRIVE, 2ND FLOOR  
CANONSBURG, PA 15317

PRELIMINARY

Title: PROFILE AND CROSS-SECTIONS  
BASELINE SURVEY  
CROSSING S-U22 - UNNAMED TRIB. TO  
MEADOW RIVER (MP 156.84)  
GREENBRIER COUNTY, WV

1  
Drawing No.