

## Baseline Assessment – Stream Attributes

### Reach S-KK3b (Pipeline ROW) Ephemeral Spread C Webster County, West Virginia

Data	Included
Photos	✓
SWVM Form	✓
FCI Calculator and HGM Form	✓
RBP Physical Characteristics Form	✓
Water Quality Data	N/A – No flow
RBP Habitat Form	✓
RBP Benthic Form	✓
Benthic Identification Sheet	N/A – No flow
Wolman Pebble Count	✓
Reference Reach Software Pebble Count Data	✓
Longitudinal Profile and Cross Sections	✓

**Spread C      Stream S-KK3b (Pipeline ROW)      Webster County**



Photo Type: DS, US View

Location, Orientation, Photographer Initials: Downstream Edge of ROW, Upstream View, KY/ZS  
Lat: 38.67211, Long: -80.476515



Photo Type: DS, DS View

Location, Orientation, Photographer Initials: Downstream Edge of ROW, Downstream View, KY/ZS  
Lat: 38.67211, Long: -80.476515

**Spread C      Stream S-KK3b (Pipeline ROW)      Webster County**



Photo Type: US View at Center  
Location, Orientation, Photographer Initials: Center ROW, Upstream View, KY/ZS  
Lat: 38.67211, Long: -80.476515



Photo Type: DS View at Center  
Location, Orientation, Photographer Initials: ROW Center, Downstream View, KY/ZS  
Lat: 38.67211, Long: -80.476515

**Spread C      Stream S-KK3b (Pipeline ROW)      Webster County**



Photo Type: US, US View  
Location, Orientation, Photographer Initials: Upstream Edge of ROW, Upstream View, KY/ZS  
Lat: 38.67211, Long: -80.476515



Photo Type: US, DS View  
Location, Orientation, Photographer Initials: Upstream Edge of ROW, Downstream View, KY/ZS  
Lat: 38.67211, Long: -80.476515

USACE FILE NO./ Project Name: <small>(v2.1, Sept 2016)</small>			Mountain Valley Pipeline			IMPACT COORDINATES: (in Decimal Degrees)			Lat.	38.67211		Lon.	-80.476515		WEATHER:		80% cloud cover		DATE:		9/16/2021	
IMPACT STREAM/SITE ID AND SITE DESCRIPTION: <small>(watershed size (acreage), unaltered or impairments)</small>				S-KK3b Pipeline ROW				MITIGATION STREAM CLASS./SITE ID AND SITE DESCRIPTION: <small>(watershed size (acreage), unaltered or impairments)</small>				Comments:										
STREAM IMPACT LENGTH:			100	FORM OF MITIGATION:		RESTORATION (Levels I-III)		MIT COORDINATES: (in Decimal Degrees)		Lat.			Lon.	PRECIPITATION PAST 48 HRS:				Mitigation Length:				
Column No. 1- Impact Existing Condition (Debit)				Column No. 2- Mitigation Existing Condition - Baseline (Credit)				Column No. 3- Mitigation Projected at Five Years Post Completion (Credit)				Column No. 4- Mitigation Projected at Ten Years Post Completion (Credit)				Column No. 5- Mitigation Projected at Maturity (Credit)						
Stream Classification:				Stream Classification:				Stream Classification:				Stream Classification:				Stream Classification:						
Ephemeral								0				0				0						
Percent Stream Channel Slope				Percent Stream Channel Slope				Percent Stream Channel Slope				Percent Stream Channel Slope				Percent Stream Channel Slope						
36.8								0				0				0						
HGM Score (attach data forms):				HGM Score (attach data forms):				HGM Score (attach data forms):				HGM Score (attach data forms):				HGM Score (attach data forms):						
Average				Average				Average				Average				Average						
Hydrology				Hydrology				Hydrology				Hydrology				Hydrology						
0.72																						
Biogeochemical Cycling				Biogeochemical Cycling				Biogeochemical Cycling				Biogeochemical Cycling				Biogeochemical Cycling						
0.47				0				0				0				0						
Habitat				Habitat				Habitat				Habitat				Habitat						
0.41																						
PART I - Physical, Chemical and Biological Indicators				PART I - Physical, Chemical and Biological Indicators				PART I - Physical, Chemical and Biological Indicators				PART I - Physical, Chemical and Biological Indicators				PART I - Physical, Chemical and Biological Indicators						
Points Score				Points Score				Points Score				Points Score				Points Score						
Range				Range				Range				Range				Range						
Site Score				Site Score				Site Score				Site Score				Site Score						
PHYSICAL INDICATOR (Applies to all streams classifications)				PHYSICAL INDICATOR (Applies to all streams classifications)				PHYSICAL INDICATOR (Applies to all streams classifications)				PHYSICAL INDICATOR (Applies to all streams classifications)				PHYSICAL INDICATOR (Applies to all streams classifications)						
USEPA RBP (High Gradient Data Sheet)				USEPA RBP (High Gradient Data Sheet)				USEPA RBP (High Gradient Data Sheet)				USEPA RBP (High Gradient Data Sheet)				USEPA RBP (High Gradient Data Sheet)						
1. Epifaunal Substrate/Available Cover				1. Epifaunal Substrate/Available Cover				1. Epifaunal Substrate/Available Cover				1. Epifaunal Substrate/Available Cover				1. Epifaunal Substrate/Available Cover						
0.20				0.20				0.20				0.20				0.20						
0				0				0				0				0						
2. Embeddedness				2. Embeddedness				2. Embeddedness				2. Embeddedness				2. Embeddedness						
0.20				0.20				0.20				0.20				0.20						
15				15				15				15				15						
3. Velocity/Depth Regime				3. Velocity/Depth Regime				3. Velocity/Depth Regime				3. Velocity/Depth Regime				3. Velocity/Depth Regime						
0.20				0.20				0.20				0.20				0.20						
0				0				0				0				0						
4. Sediment Deposition				4. Sediment Deposition				4. Sediment Deposition				4. Sediment Deposition				4. Sediment Deposition						
0.20				0.20				0.20				0.20				0.20						
6				6				6				6				6						
5. Channel Flow Status				5. Channel Flow Status				5. Channel Flow Status				5. Channel Flow Status				5. Channel Flow Status						
0.20				0.20				0.20				0.20				0.20						
0-1				0-1				0-1				0-1				0-1						
0				0				0				0				0						
6. Channel Alteration				6. Channel Alteration				6. Channel Alteration				6. Channel Alteration				6. Channel Alteration						
0.20				0.20				0.20				0.20				0.20						
15				15				15				15				15						
7. Frequency of Rifles (or bends)				7. Frequency of Rifles (or bends)				7. Frequency of Rifles (or bends)				7. Frequency of Rifles (or bends)				7. Frequency of Rifles (or bends)						
0.20				0.20				0.20				0.20				0.20						
0				0				0				0				0						
8. Bank Stability (LB & RB)				8. Bank Stability (LB & RB)				8. Bank Stability (LB & RB)				8. Bank Stability (LB & RB)				8. Bank Stability (LB & RB)						
0.20				0.20				0.20				0.20				0.20						
15				15				15				15				15						
9. Vegetative Protection (LB & RB)				9. Vegetative Protection (LB & RB)				9. Vegetative Protection (LB & RB)				9. Vegetative Protection (LB & RB)				9. Vegetative Protection (LB & RB)						
0.20				0.20				0.20				0.20				0.20						
18				18				18				18				18						
10. Riparian Vegetative Zone Width (LB & RB)				10. Riparian Vegetative Zone Width (LB & RB)				10. Riparian Vegetative Zone Width (LB & RB)				10. Riparian Vegetative Zone Width (LB & RB)				10. Riparian Vegetative Zone Width (LB & RB)						
0.20				0.20				0.20				0.20				0.20						
4				4				4				4				4						
Total RBP Score				Total RBP Score				Total RBP Score				Total RBP Score				Total RBP Score						
Suboptimal				Suboptimal				Suboptimal				Suboptimal				Suboptimal						
73				73				73				73				73						
Sub-Total				Sub-Total				Sub-Total				Sub-Total				Sub-Total						
0.60833333				0				0				0				0						
CHEMICAL INDICATOR (Applies to Intermittent and Perennial Streams)				CHEMICAL INDICATOR (Applies to Intermittent and Perennial Streams)				CHEMICAL INDICATOR (Applies to Intermittent and Perennial Streams)				CHEMICAL INDICATOR (Applies to Intermittent and Perennial Streams)				CHEMICAL INDICATOR (Applies to Intermittent and Perennial Streams)						
WVDEP Water Quality Indicators (General)				WVDEP Water Quality Indicators (General)				WVDEP Water Quality Indicators (General)				WVDEP Water Quality Indicators (General)				WVDEP Water Quality Indicators (General)						
Specific Conductivity				Specific Conductivity				Specific Conductivity				Specific Conductivity				Specific Conductivity						
100-199 = 85 points				100-199 = 85 points				100-199 = 85 points				100-199 = 85 points				100-199 = 85 points						
0.90				0.90				0.90				0.90				0.90						
pH				pH				pH				pH				pH						
5.6-5.9 = 45 points				5.6-5.9 = 45 points				5.6-5.9 = 45 points				5.6-5.9 = 45 points				5.6-5.9 = 45 points						
0.80				0.80				0.80				0.80				0.80						
DO				DO				DO				DO				DO						
10-30				10-30				10-30				10-30				10-30						
Sub-Total				Sub-Total				Sub-Total				Sub-Total				Sub-Total						
0				0				0				0				0						
BIOLOGICAL INDICATOR (Applies to Intermittent and Perennial Streams)				BIOLOGICAL INDICATOR (Applies to Intermittent and Perennial Streams)				BIOLOGICAL INDICATOR (Applies to Intermittent and Perennial Streams)				BIOLOGICAL INDICATOR (Applies to Intermittent and Perennial Streams)				BIOLOGICAL INDICATOR (Applies to Intermittent and Perennial Streams)						
WV Stream Condition Index (WVSCI)				WV Stream Condition Index (WVSCI)				WV Stream Condition Index (WVSCI)				WV Stream Condition Index (WVSCI)				WV Stream Condition Index (WVSCI)						
0				0				0				0				0						
0.100				0.100				0.100				0.100				0.100						
0-1				0-1				0-1				0-1				0-1						
Sub-Total				Sub-Total				Sub-Total				Sub-Total				Sub-Total						
0				0				0				0				0						
PART II - Index and Unit Score				PART II - Index and Unit Score				PART II - Index and Unit Score				PART II - Index and Unit Score				PART II - Index and Unit Score						
Index				Index				Index				Index				Index						
Linear Feet				Linear Feet				Linear Feet				Linear Feet				Linear Feet						
Unit Score				Unit Score				Unit Score				Unit Score				Unit Score						
0.619				0				0				0				0						
100				0				0				0				0						
61.875				0				0				0				0						

### High-Gradient Headwater Streams in Appalachia Field Data Sheet and Calculator

Team: **KY ZS** Latitude/UTM Northing: **38.67211**  
 Project Name: **MVP Prelim Stream Assessment** Longitude/UTM Easting: **-80.476515**  
 Location: **Webster County, Spread C** Sampling Date: **091621**  
 SAR Number: **S-KK3b** Reach Length (ft): **157.48** Stream Type: **Ephemeral/Intermittent (circle one)**  
 Top Strata: **Shrub/Herb Strata** (determined from percent calculated in  $V_{CCANOPY}$ )  
 Site and Timing: **Project/Mitigation Site (circle one)** **Before/After Project (Circle One)**

**Sample Variables 1-4 in stream channel**

1  $V_{CCANOPY}$  Average percent cover over channel by tree and sapling canopy. Measure at no fewer than 10 roughly equidistant points along the stream. Measure only if tree/sapling cover is at least 20%. (If less than 20%, enter at least one value between 0 and 19 to trigger Top Strata choice.) Not Used, <20%

List the percent cover measurements at each point below:

0										
---	--	--	--	--	--	--	--	--	--	--

2  $V_{EMBED}$  Average embeddedness of the stream channel. Measure at no fewer than 30 roughly equidistant points along the stream. Select a particle from the bed. Before moving it, determine the percentage of the surface and area surrounding the particle that is covered by fine sediment, and enter the rating according to the following table. If the bed is an artificial surface, or composed of fine sediments, use a rating score of 1. If the bed is composed of bedrock, use a rating score of 5. 2.6

Embeddedness rating for gravel, cobble and boulder particles (rescaled from Platts, Megahan, and Minshall 1983)

Rating	Rating Description
5	<5 percent of surface covered, surrounded, or buried by fine sediment (or bedrock)
4	5 to 25 percent of surface covered, surrounded, or buried by fine sediment
3	26 to 50 percent of surface covered, surrounded, or buried by fine sediment
2	51 to 75 percent of surface covered, surrounded, or buried by fine sediment
1	>75 percent of surface covered, surrounded, or buried by fine sediment (or artificial surface)

List the ratings at each point below:

2	4	2	4	2	4	1	1	5	1
2	4	2	4	2	4	1	1	5	1
2	4	2	4	2	4	1	1	5	1

3  $V_{SUBSTRATE}$  Median stream channel substrate particle size. Measure at no fewer than 30 roughly equidistant points along the stream; use the same points and particles as used in  $V_{EMBED}$ . 1.38 in

Enter particle size in inches to the nearest 0.1 inch at each point below (bedrock should be counted as 99 in, asphalt or concrete as 0.0 in, sand or finer particles as 0.08 in):

2.00	1.75	0.75	1.00	1.00	1.25	1.00	1.50	5.00	2.00
2.00	1.75	0.75	1.00	1.00	1.25	1.00	1.50	5.00	2.00
2.00	1.75	0.75	1.00	1.00	1.25	1.00	1.50	5.00	2.00

4  $V_{BERO}$  Total percent of eroded stream channel bank. Enter the total number of feet of eroded bank on each side and the total percentage will be calculated. If both banks are eroded, total erosion for the stream may be up to 200%. 13 %

Left Bank: **10 ft** Right Bank: **10 ft**

**Sample Variables 5-9 within the entire riparian/buffer zone adjacent to the stream channel (25 feet from each bank).**

5  $V_{LWD}$  Number of down woody stems (at least 4 inches in diameter and 36 inches in length) per 100 feet of stream reach. Enter the number from the entire 50'-wide buffer and within the channel, and the amount per 100 feet of stream will be calculated. 1.9

Number of downed woody stems: **3**

6  $V_{TDBH}$  Average dbh of trees (measure only if  $V_{CCANOPY}$  tree/sapling cover is at least 20%). Trees are at least 4 inches (10 cm) in diameter. Enter tree DBHs in inches. Not Used

List the dbh measurements of individual trees (at least 4 in) within the buffer on each side of the stream below:

Left Side					Right Side				

7  $V_{SNAG}$  Number of snags (at least 4" dbh and 36" tall) per 100 feet of stream. Enter number of snags on each side of the stream, and the amount per 100 feet will be calculated. 0.6

Left Side: **1** Right Side: **0**

8  $V_{SSD}$  Number of saplings and shrubs (woody stems up to 4 inches dbh) per 100 feet of stream (measure only if tree cover is <20%). Enter number of saplings and shrubs on each side of the stream, and the amount per 100 ft of stream will be calculated. 0.6

Left Side: **1** Right Side: **0**

9	V <sub>SRICH</sub>	Riparian vegetation species richness per 100 feet of stream reach. Check all species present from Group 1 in the tallest stratum. Check all exotic and invasive species present in all strata. Species richness per 100 feet and the subindex will be calculated from these data.	0.00
Group 1 = 1.0		Group 2 (-1.0)	
<input type="checkbox"/>	<i>Acer rubrum</i>	<input type="checkbox"/>	<i>Magnolia tripetala</i>
<input type="checkbox"/>	<i>Acer saccharum</i>	<input type="checkbox"/>	<i>Nyssa sylvatica</i>
<input type="checkbox"/>	<i>Aesculus flava</i>	<input type="checkbox"/>	<i>Oxydendrum arboreum</i>
<input type="checkbox"/>	<i>Asimina triloba</i>	<input type="checkbox"/>	<i>Prunus serotina</i>
<input type="checkbox"/>	<i>Betula alleghaniensis</i>	<input type="checkbox"/>	<i>Quercus alba</i>
<input type="checkbox"/>	<i>Betula lenta</i>	<input type="checkbox"/>	<i>Quercus coccinea</i>
<input type="checkbox"/>	<i>Carya alba</i>	<input type="checkbox"/>	<i>Quercus imbricaria</i>
<input type="checkbox"/>	<i>Carya glabra</i>	<input type="checkbox"/>	<i>Quercus prinus</i>
<input type="checkbox"/>	<i>Carya ovalis</i>	<input type="checkbox"/>	<i>Quercus rubra</i>
<input type="checkbox"/>	<i>Carya ovata</i>	<input type="checkbox"/>	<i>Quercus velutina</i>
<input type="checkbox"/>	<i>Cornus florida</i>	<input type="checkbox"/>	<i>Sassafras albidum</i>
<input type="checkbox"/>	<i>Fagus grandifolia</i>	<input type="checkbox"/>	<i>Tilia americana</i>
<input type="checkbox"/>	<i>Fraxinus americana</i>	<input type="checkbox"/>	<i>Tsuga canadensis</i>
<input type="checkbox"/>	<i>Liriodendron tulipifera</i>	<input type="checkbox"/>	<i>Ulmus americana</i>
<input type="checkbox"/>	<i>Magnolia acuminata</i>		
0 Species in Group 1		0 Species in Group 2	

**Sample Variables 10-11 within at least 8 subplots (40" x 40", or 1m x 1m) in the riparian/buffer zone within 25 feet from each bank. The four subplots should be placed roughly equidistantly along each side of the stream.**

10	V <sub>DETRITUS</sub>	Average percent cover of leaves, sticks, or other organic material. Woody debris <4" diameter and <36" long are include. Enter the percent cover of the detrital layer at each subplot.	6.25 %																								
		<table border="1"> <tr> <th colspan="4">Left Side</th> <th colspan="4">Right Side</th> </tr> <tr> <td>5</td> <td>10</td> <td>5</td> <td>5</td> <td>5</td> <td>10</td> <td>5</td> <td>5</td> </tr> <tr> <td></td> <td></td> <td></td> <td></td> <td></td> <td></td> <td></td> <td></td> </tr> </table>	Left Side				Right Side				5	10	5	5	5	10	5	5									
Left Side				Right Side																							
5	10	5	5	5	10	5	5																				
11	V <sub>HERB</sub>	Average percentage cover of herbaceous vegetation (measure only if tree cover is <20%). Do not include woody stems at least 4" dbh and 36" tall. Because there may be several layers of ground cover vegetation percentages up through 200% are accepted. Enter the percent cover of ground vegetation at each subplot.	79 %																								
		<table border="1"> <tr> <th colspan="4">Left Side</th> <th colspan="4">Right Side</th> </tr> <tr> <td>80</td> <td>70</td> <td>80</td> <td>80</td> <td>80</td> <td>80</td> <td>80</td> <td>80</td> </tr> <tr> <td></td> <td></td> <td></td> <td></td> <td></td> <td></td> <td></td> <td></td> </tr> </table>	Left Side				Right Side				80	70	80	80	80	80	80	80									
Left Side				Right Side																							
80	70	80	80	80	80	80	80																				

**Sample Variable 12 within the entire catchment of the stream.**

12	V <sub>WLUSE</sub>	Weighted Average of Runoff Score for watershed:	0.94																																
		<table border="1"> <thead> <tr> <th>Land Use (Choose From Drop List)</th> <th>Runoff Score</th> <th>% in Catchment</th> <th>Running Percent (not &gt;100)</th> </tr> </thead> <tbody> <tr> <td>Forest and native range (&gt;75% ground cover)</td> <td>1</td> <td>93.3</td> <td>93.3</td> </tr> <tr> <td>Open space (pasture, lawns, parks, etc.), grass cover &lt;50%</td> <td>0.1</td> <td>6.7</td> <td>100</td> </tr> <tr> <td></td> <td></td> <td></td> <td></td> </tr> <tr> <td></td> <td></td> <td></td> <td></td> </tr> <tr> <td></td> <td></td> <td></td> <td></td> </tr> <tr> <td></td> <td></td> <td></td> <td></td> </tr> <tr> <td></td> <td></td> <td></td> <td></td> </tr> </tbody> </table>	Land Use (Choose From Drop List)	Runoff Score	% in Catchment	Running Percent (not >100)	Forest and native range (>75% ground cover)	1	93.3	93.3	Open space (pasture, lawns, parks, etc.), grass cover <50%	0.1	6.7	100																					
Land Use (Choose From Drop List)	Runoff Score	% in Catchment	Running Percent (not >100)																																
Forest and native range (>75% ground cover)	1	93.3	93.3																																
Open space (pasture, lawns, parks, etc.), grass cover <50%	0.1	6.7	100																																

S-KK3b			Notes:
Variable	Value	VSI	
V <sub>CCANOPY</sub>	Not Used, <20%	Not Used	
V <sub>EMBED</sub>	2.6	0.68	
V <sub>SUBSTRATE</sub>	1.38 in	0.69	
V <sub>BERO</sub>	13 %	1.00	
V <sub>LWD</sub>	1.9	0.24	
V <sub>TDBH</sub>	Not Used	Not Used	
V <sub>SNAG</sub>	0.6	1.00	
V <sub>SSD</sub>	0.6	0.01	
V <sub>SRICH</sub>	0.00	0.00	
V <sub>DETRITUS</sub>	6.3 %	0.08	
V <sub>HERB</sub>	79 %	1.00	
V <sub>WLUSE</sub>	0.94	0.99	

## PHYSICAL CHARACTERIZATION/WATER QUALITY FIELD DATA SHEET (FRONT)

STREAM NAME _____	LOCATION _____	
STATION # _____ RIVERMILE _____	STREAM CLASS _____	
LAT _____ LONG _____	RIVER BASIN _____	
STORET # _____	AGENCY _____	
INVESTIGATORS _____		
FORM COMPLETED BY _____	DATE _____ TIME _____	REASON FOR SURVEY _____

<b>WEATHER CONDITIONS</b>	<b>Now</b> _____% storm (heavy rain) rain (steady rain) showers (intermittent) %cloud cover _____ clear/sunny	<b>Past 24 hours</b> _____% storm (heavy rain) rain (steady rain) showers (intermittent) %cloud cover _____ clear/sunny	<b>Has there been a heavy rain in the last 7 days?</b> Yes No <b>Air Temperature</b> _____ °C <b>Other</b> _____
<b>SITE LOCATION/MAP</b>	<b>Draw a map of the site and indicate the areas sampled (or attach a photograph)</b> 		
<b>STREAM CHARACTERIZATION</b>	<b>Stream Subsystem</b> Perennial Intermittent Tidal <b>Stream Origin</b> Glacial Spring-fed Non-glacial montane Mixture of origins Swamp and bog Other _____ <b>Stream Type</b> Coldwater Warmwater <b>Catchment Area</b> _____ km <sup>2</sup>		



# PHYSICAL CHARACTERIZATION/WATER QUALITY FIELD DATA SHEET (BACK)

<b>WATERSHED FEATURES</b>	<b>Predominant Surrounding Landuse</b> Forest _____ Field/Pasture _____ Agricultural _____ Residential _____ Commercial _____ Industrial _____ Other _____	<b>Local Watershed NPS Pollution</b> No evidence <input type="checkbox"/> Some potential sources Obvious sources _____ <b>Local Watershed Erosion</b> None _____ Moderate _____ Heavy _____
<b>RIPARIAN VEGETATION (18 meter buffer)</b>	<b>Indicate the dominant type and record the dominant species present</b> Trees _____ Shrubs _____ Grasses _____ Herbaceous _____ <b>Dominant species present</b> _____	
<b>INSTREAM FEATURES</b>	Estimated Reach Length _____ m Estimated Stream Width _____ m Sampling Reach Area _____ m <sup>2</sup> Area in km <sup>2</sup> (m <sup>2</sup> x1000) _____ km <sup>2</sup> Estimated Stream Depth _____ m Surface Velocity _____ m/sec (at thalweg)	<b>Canopy Cover</b> Partly open _____ Partly shaded _____ Shaded _____ <b>High Water Mark</b> _____ m <b>Proportion of Reach Represented by Stream Morphology Types</b> Riffle _____ % Run _____ % Pool _____ % <b>Channelized</b> Yes _____ No _____ <b>Dam Present</b> Yes _____ No _____
<b>LARGE WOODY DEBRIS</b>	LWD _____ m <sup>2</sup> Density of LWD _____ m <sup>2</sup> /km <sup>2</sup> (LWD/ reach area)	
<b>AQUATIC VEGETATION</b>	<b>Indicate the dominant type and record the dominant species present</b> Rooted emergent _____ Rooted submergent _____ Rooted floating _____ Free floating _____ Floating Algae _____ Attached Algae _____ <b>Dominant species present</b> _____ Portion of the reach with aquatic vegetation _____ %	
<b>WATER QUALITY (DS, US)</b>	Temperature _____ °C Specific Conductance _____ Dissolved Oxygen _____ pH _____ Turbidity _____ WQ Instrument Used _____	<b>Water Odors</b> Normal/None _____ Sewage _____ Petroleum _____ Chemical _____ Fishy _____ Other _____ <b>Water Surface Oils</b> Slick _____ Sheen _____ Globs _____ Flecks _____ None _____ Other _____ <b>Turbidity (if not measured)</b> Clear <input type="checkbox"/> Slightly turbid _____ Turbid _____ Opaque _____ Stained _____ Other _____
<b>SEDIMENT/SUBSTRATE</b>	<b>Odors</b> Normal _____ Sewage _____ Petroleum _____ Chemical _____ Anaerobic _____ None _____ Other _____ <b>Oils</b> Absent _____ Slight _____ Moderate _____ Profuse _____ <b>Deposits</b> Sludge _____ Sawdust _____ Paper fiber _____ Sand _____ Relict shells _____ Other _____ <b>Looking at stones which are not deeply embedded, are the undersides black in color?</b> Yes _____ No _____	

INORGANIC SUBSTRATE COMPONENTS (should add up to 100%)			ORGANIC SUBSTRATE COMPONENTS (does not necessarily add up to 100%)		
Substrate Type	Diameter	% Composition in Sampling Reach	Substrate Type	Characteristic	% Composition in Sampling Area
Bedrock			Detritus	sticks, wood, coarse plant materials (CPOM)	
Boulder	> 256 mm (10")				
Cobble	64-256 mm (2.5"-10")		Muck-Mud	black, very fine organic (FPOM)	
Gravel	2-64 mm (0.1"-2.5")				
Sand	0.06-2mm (gritty)		Marl	grey, shell fragments	
Silt	0.004-0.06 mm				
Clay	< 0.004 mm (slick)				

## HABITAT ASSESSMENT FIELD DATA SHEET - HG - USE ON ALL STREAMS (FRONT)

STREAM NAME _____	LOCATION _____	
STATION # _____ RIVERMILE _____	STREAM CLASS _____	
LAT _____ LONG _____	RIVER BASIN _____	
STORET # _____	AGENCY _____	
INVESTIGATORS _____		
FORM COMPLETED BY _____	DATE _____ TIME _____ AM PM	REASON FOR SURVEY _____

	Habitat Parameter	Condition Category			
		Optimal	Suboptimal	Marginal	Poor
Parameters to be evaluated in sampling reach	1. Epifaunal Substrate/ Available Cover	Greater than 70% of substrate favorable for epifaunal colonization and fish cover; mix of snags, submerged logs, undercut banks, cobble or other stable habitat and at stage to allow full colonization potential (i.e., logs/snags that are <u>not</u> new fall and <u>not</u> transient).	40-70% mix of stable habitat; well-suited for full colonization potential; adequate habitat for maintenance of populations; presence of additional substrate in the form of newfall, but not yet prepared for colonization (may rate at high end of scale).	20-40% mix of stable habitat; habitat availability less than desirable; substrate frequently disturbed or removed.	Less than 20% stable habitat; lack of habitat is obvious; substrate unstable or lacking.
	SCORE	20 19 18 17 16	15 14 13 12 11	10 9 8 7 6	5 4 3 2 1 0
	2. Embeddedness	Gravel, cobble, and boulder particles are 0-25% surrounded by fine sediment. Layering of cobble provides diversity of niche space.	Gravel, cobble, and boulder particles are 25-50% surrounded by fine sediment.	Gravel, cobble, and boulder particles are 50-75% surrounded by fine sediment.	Gravel, cobble, and boulder particles are more than 75% surrounded by fine sediment.
	SCORE	20 19 18 17 16	15 14 13 12 11	10 9 8 7 6	5 4 3 2 1 0
	3. Velocity/Depth Regime	All four velocity/depth regimes present (slow-deep, slow-shallow, fast-deep, fast-shallow). (Slow is < 0.3 m/s, deep is > 0.5 m.)	Only 3 of the 4 regimes present (if fast-shallow is missing, score lower than if missing other regimes).	Only 2 of the 4 habitat regimes present (if fast-shallow or slow-shallow are missing, score low).	Dominated by 1 velocity/depth regime (usually slow-deep).
	SCORE	20 19 18 17 16	15 14 13 12 11	10 9 8 7 6	5 4 3 2 1 0
	4. Sediment Deposition	Little or no enlargement of islands or point bars and less than 5% of the bottom affected by sediment deposition.	Some new increase in bar formation, mostly from gravel, sand or fine sediment; 5-30% of the bottom affected; slight deposition in pools.	Moderate deposition of new gravel, sand or fine sediment on old and new bars; 30-50% of the bottom affected; sediment deposits at obstructions, constrictions, and bends; moderate deposition of pools prevalent.	Heavy deposits of fine material, increased bar development; more than 50% of the bottom changing frequently; pools almost absent due to substantial sediment deposition.
	SCORE	20 19 18 17 16	15 14 13 12 11	10 9 8 7 6	5 4 3 2 1 0
	5. Channel Flow Status	Water reaches base of both lower banks, and minimal amount of channel substrate is exposed.	Water fills >75% of the available channel; or <25% of channel substrate is exposed.	Water fills 25-75% of the available channel, and/or riffle substrates are mostly exposed.	Very little water in channel and mostly present as standing pools.
	SCORE	20 19 18 17 16	15 14 13 12 11	10 9 8 7 6	5 4 3 2 1 0

**HABITAT ASSESSMENT FIELD DATA SHEET—HIGH GRADIENT STREAMS (BACK)**

Habitat Parameter	Condition Category																				
	Optimal					Suboptimal					Marginal					Poor					
<b>6. Channel Alteration</b>	Channelization or dredging absent or minimal; stream with normal pattern.					Some channelization present, usually in areas of bridge abutments; evidence of past channelization, i.e., dredging, (greater than past 20 yr) may be present, but recent channelization is not present.					Channelization may be extensive; embankments or shoring structures present on both banks; and 40 to 80% of stream reach channelized and disrupted.					Banks shored with gabion or cement; over 80% of the stream reach channelized and disrupted. Instream habitat greatly altered or removed entirely.					
<b>SCORE</b>	20	19	18	17	16	15	14	13	12	11	10	9	8	7	6	5	4	3	2	1	0
<b>7. Frequency of Riffles (or bends)</b>	Occurrence of riffles relatively frequent; ratio of distance between riffles divided by width of the stream <7:1 (generally 5 to 7); variety of habitat is key. In streams where riffles are continuous, placement of boulders or other large, natural obstruction is important.					Occurrence of riffles infrequent; distance between riffles divided by the width of the stream is between 7 to 15.					Occasional riffle or bend; bottom contours provide some habitat; distance between riffles divided by the width of the stream is between 15 to 25.					Generally all flat water or shallow riffles; poor habitat; distance between riffles divided by the width of the stream is a ratio of >25.					
<b>SCORE</b>	20	19	18	17	16	15	14	13	12	11	10	9	8	7	6	5	4	3	2	1	0
<b>8. Bank Stability (score each bank)</b>	Banks stable; evidence of erosion or bank failure absent or minimal; little potential for future problems. <5% of bank affected.					Moderately stable; infrequent, small areas of erosion mostly healed over. 5-30% of bank in reach has areas of erosion.					Moderately unstable; 30-60% of bank in reach has areas of erosion; high erosion potential during floods.					Unstable; many eroded areas; "raw" areas frequent along straight sections and bends; obvious bank sloughing; 60-100% of bank has erosional scars.					
Note: determine left or right side by facing downstream.																					
SCORE ___ (LB)	Left Bank	10	9			8	7	6			5	4	3			2	1	0			
SCORE ___ (RB)	Right Bank	10	9			8	7	6			5	4	3			2	1	0			
<b>9. Vegetative Protection (score each bank)</b>	More than 90% of the streambank surfaces and immediate riparian zone covered by native vegetation, including trees, understory shrubs, or nonwoody macrophytes; vegetative disruption through grazing or mowing minimal or not evident; almost all plants allowed to grow naturally.					70-90% of the streambank surfaces covered by native vegetation, but one class of plants is not well-represented; disruption evident but not affecting full plant growth potential to any great extent; more than one-half of the potential plant stubble height remaining.					50-70% of the streambank surfaces covered by vegetation; disruption obvious; patches of bare soil or closely cropped vegetation common; less than one-half of the potential plant stubble height remaining.					Less than 50% of the streambank surfaces covered by vegetation; disruption of streambank vegetation is very high; vegetation has been removed to 5 centimeters or less in average stubble height.					
SCORE ___ (LB)	Left Bank	10	9			8	7	6			5	4	3			2	1	0			
SCORE ___ (RB)	Right Bank	10	9			8	7	6			5	4	3			2	1	0			
<b>10. Riparian Vegetative Zone Width (score each bank riparian zone)</b>	Width of riparian zone >18 meters; human activities (i.e., parking lots, roadbeds, clear-cuts, lawns, or crops) have not impacted zone.					Width of riparian zone 12-18 meters; human activities have impacted zone only minimally.					Width of riparian zone 6-12 meters; human activities have impacted zone a great deal.					Width of riparian zone <6 meters; little or no riparian vegetation due to human activities.					
SCORE ___ (LB)	Left Bank	10	9			8	7	6			5	4	3			2	1	0			
SCORE ___ (RB)	Right Bank	10	9			8	7	6			5	4	3			2	1	0			

**Total Score** \_\_\_\_\_

## BENTHIC MACROINVERTEBRATE FIELD DATA SHEET

STREAM NAME	LOCATION	
STATION # _____ RIVERMILE _____	STREAM CLASS	
LAT _____ LONG _____	RIVER BASIN	
STORET #	AGENCY	
INVESTIGATORS	LOT NUMBER	
FORM COMPLETED BY	DATE _____ TIME _____	REASON FOR SURVEY

<b>HABITAT TYPES</b>	<b>Indicate the percentage of each habitat type present</b> Cobble _____% Snags _____% Vegetated Banks _____% Sand _____% Submerged Macrophytes _____% Other ( _____ ) _____%
<b>SAMPLE COLLECTION</b>	<b>Gear used</b> D-frame kick-net Other _____ <b>How were the samples collected?</b> wading from bank from boat <b>Indicate the number of jabs/kicks taken in each habitat type.</b> Cobble _____ Snags _____ Vegetated Banks _____ Sand _____ Submerged Macrophytes _____ Other ( _____ ) _____
<b>GENERAL COMMENTS</b>	

### QUALITATIVE LISTING OF AQUATIC BIOTA

Indicate estimated abundance: 0 = Absent/Not Observed, 1 = Rare, 2 = Common, 3= Abundant, 4 = Dominant

Periphyton	0	1	2	3	4	Slimes	0	1	2	3	4
Filamentous Algae	0	1	2	3	4	Macroinvertebrates	0	1	2	3	4
Macrophytes	0	1	2	3	4	Fish	0	1	2	3	4

### FIELD OBSERVATIONS OF MACROBENTHOS

Indicate estimated abundance: 0 = Absent/Not Observed, 1 = Rare (1-3 organisms), 2 = Common (3-9 organisms), 3= Abundant (>10 organisms), 4 = Dominant (>50 organisms)

Porifera	0	1	2	3	4	Anisoptera	0	1	2	3	4	Chironomidae	0	1	2	3	4
Hydrozoa	0	1	2	3	4	Zygoptera	0	1	2	3	4	Ephemeroptera	0	1	2	3	4
Platyhelminthes	0	1	2	3	4	Hemiptera	0	1	2	3	4	Trichoptera	0	1	2	3	4
Turbellaria	0	1	2	3	4	Coleoptera	0	1	2	3	4	Other	0	1	2	3	4
Hirudinea	0	1	2	3	4	Lepidoptera	0	1	2	3	4						
Oligochaeta	0	1	2	3	4	Sialidae	0	1	2	3	4						
Isopoda	0	1	2	3	4	Corydalidae	0	1	2	3	4						
Amphipoda	0	1	2	3	4	Tipulidae	0	1	2	3	4						
Decapoda	0	1	2	3	4	Empididae	0	1	2	3	4						
Gastropoda	0	1	2	3	4	Simuliidae	0	1	2	3	4						
Bivalvia	0	1	2	3	4	Tabinidae	0	1	2	3	4						
						Culcidae	0	1	2	3	4						

**WOLMAN PEBBLE COUNT FORM**

County: Webster Stream ID: S-KK3b  
 Stream Name: UNT to Left Fork Holly River  
 HUC Code: Basin:  
 Survey Date: 9/16/2021  
 Surveyors: ZS, KY  
 Type: Bankfull Channel

PEBBLE COUNT							
Inches	PARTICLE	Millimeters		Particle Count	Total #	Item %	% Cum
	Silt/Clay	< .062	S/C	▲▼	45	45.00	45.00
	Very Fine	.062-.125	S A N D	▲▼	5	5.00	50.00
	Fine	.125-.25		▲▼	0	0.00	50.00
	Medium	.25-.5		▲▼	0	0.00	50.00
	Coarse	.50-1.0		▲▼	0	0.00	50.00
.04-.08	Very Coarse	1.0-2		▲▼	0	0.00	50.00
.08-.16	Very Fine	2-4		G R A V E L	▲▼	2	2.00
.16-.22	Fine	4-5.7	▲▼		0	0.00	52.00
.22-.31	Fine	5.7-8	▲▼		4	4.00	56.00
.31-.44	Medium	8-11.3	▲▼		4	4.00	60.00
.44-.63	Medium	11.3-16	▲▼		4	4.00	64.00
.63-.89	Coarse	16-22.6	▲▼		2	2.00	66.00
.89-1.26	Coarse	22.6-32	▲▼		6	6.00	72.00
1.26-1.77	Vry Coarse	32-45	▲▼		4	4.00	76.00
1.77-2.5	Vry Coarse	45-64	▲▼		4	4.00	80.00
2.5-3.5	Small	64-90	C O B B L E		▲▼	2	2.00
3.5-5.0	Small	90-128		▲▼	2	2.00	84.00
5.0-7.1	Large	128-180		▲▼	2	2.00	86.00
7.1-10.1	Large	180-256		▲▼	0	0.00	86.00
10.1-14.3	Small	256-362	B O U L D E R	▲▼	6	6.00	92.00
14.3-20	Small	362-512		▲▼	0	0.00	92.00
20-40	Medium	512-1024		▲▼	0	0.00	92.00
40-80	Large	1024-2048		▲▼	6	6.00	98.00
80-160	Vry Large	2048-4096		▲▼	2	2.00	100.00
	Bedrock		BDRK	▲▼	0	0.00	100.00
				Totals:	100		
Total Tally:							

Bankfull Channel Pebble Count, S-KK3b

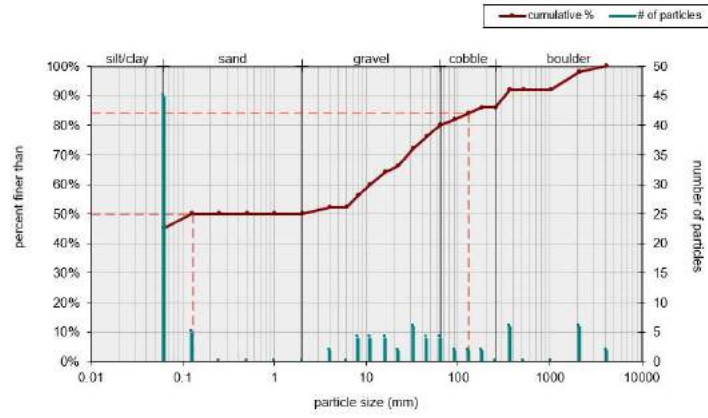

Size (mm)	Size Distribution	Type
D16	mean 2.8	silt/clay 45%
D35	dispersion 501.0	sand 5%
D50	skewness 0.73	gravel 30%
D65		cobble 6%
D84		boulder 14%
D95		

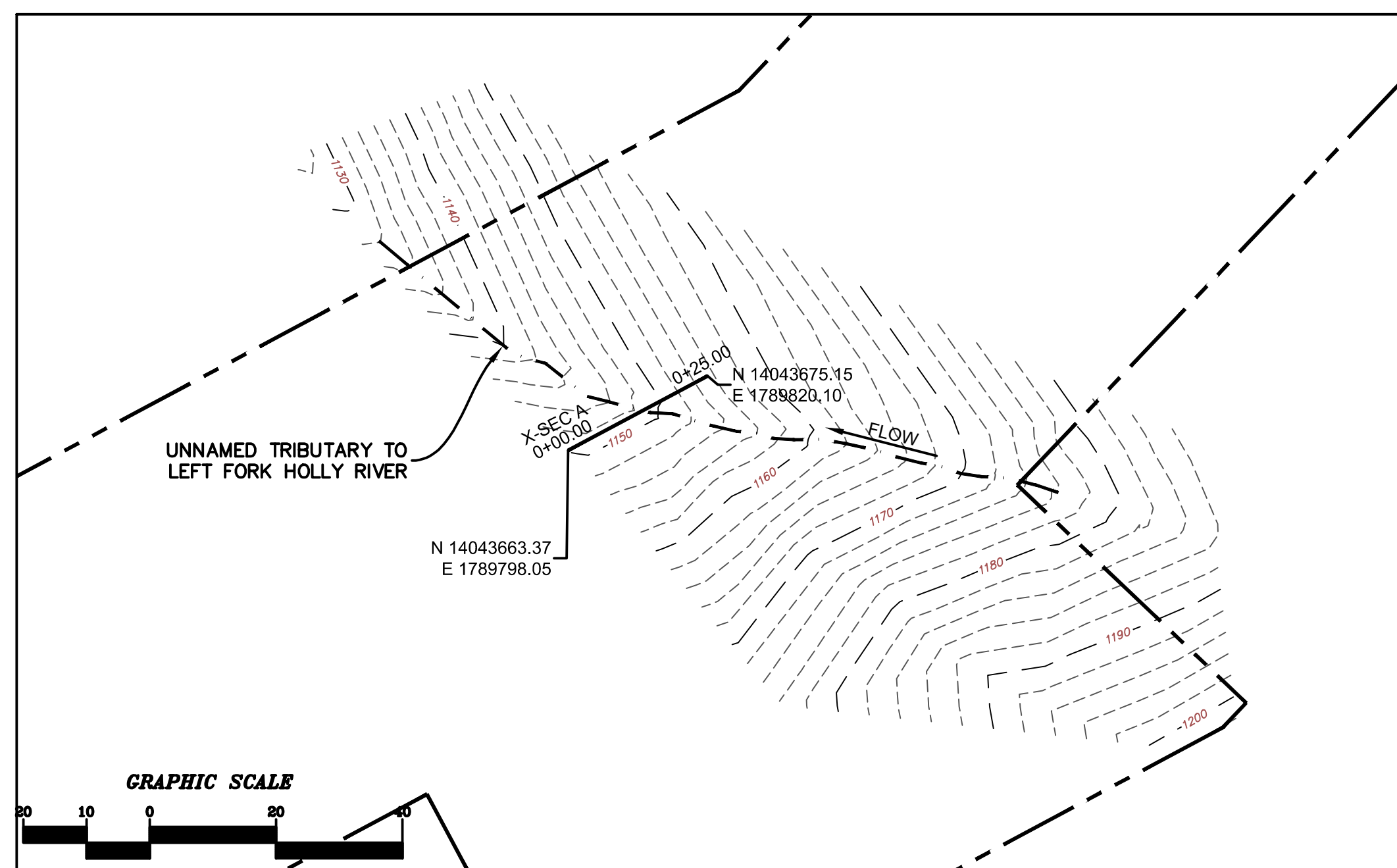

### LEGEND

STUDY AREA (EASEMENT)  
 EXISTING SURVEY-LOCATED THALWEG  
1176.87 + EXISTING SURVEYED GROUND SHOT ELEVATION

- SURVEY NOTES:**
- THIS MAP HAS BEEN ORIENTED TO NAD 1983 UTM ZONE 17N, AND VERTICALLY TO THE NORTH AMERICAN VERTICAL DATUM OF 1988 (NAVD 88), USING REAL TIME DGPS. FIELD LOCATIONS WERE COMPLETED ON SEPTEMBER 16, 2021.
  - EASEMENT LINES SHOWN ON PLAN VIEW WERE PROVIDED BY MOUNTAIN VALLEY PIPELINE.
  - SURVEY POINTS FOR CROSS SECTIONS AND THALWEG PROFILES COLLECTED IN 2021 HAVE BEEN USED IN COMBINATION WITH SURVEY POINTS COLLECTED PREVIOUSLY IN 2020 IN ORDER TO GENERATE THE PRE-CROSSING SURFACE SHOWN IN PLAN. DUE TO NATURAL EROSIONAL STREAM PROCESSES THAT CAN OCCUR OVER TIME, MINOR ADJUSTMENTS TO THE PROFILE ALIGNMENTS MAY HAVE BEEN REQUIRED IN ORDER TO GENERATE A CLEAN PRE-CROSSING SURFACE.
  - ALL SECTION VIEWS SHOWN LEFT TO RIGHT FACING DOWNSTREAM.
  - POST-CROSSING SURVEY INFORMATION SHOWN IN RED. DATA PENDING.
  - POST-CROSSING SURVEY POINTS FOR CROSS SECTIONS AND THALWEG ARE PROJECTED ONTO PRE-CROSSING SECTION AND PROFILE VIEWS FOR COMPARISON.

No.	Date	Eng.	Revision

CAD File No. \_\_\_\_\_  
 Drawn by M.J.  
 Checked by \_\_\_\_\_  
 DW Approved by \_\_\_\_\_  
 NOTED Scale: \_\_\_\_\_  
 Date: SEPT. 2021  
 Project No. 112IC07157

**TETRA TECH**  
 681 ANDERSEN DRIVE FOSTER PLAZA 7  
 PITTSBURGH, PA 15220  
 TEL: (412) 921-7000 FAX: (412) 921-4040  
 E-Mail Address: WWW.TETRATECH.COM

**TETRA TECH**  
 MOUNTAIN VALLEY PIPELINE, LLC  
 2200 ENERGY DRIVE, 2ND FLOOR  
 CANONSBURG, PA 15317

PRELIMINARY  
 Client: MOUNTAIN VALLEY PIPELINE, LLC  
 Title: PROFILE AND CROSS-SECTIONS BASELINE SURVEY CROSSING S-KK3b - UNNAMED TRIB. TO LEFT FORK HOLLY RIVER (MP 81.9) WEBSTER COUNTY, WV

Drawing No. 1

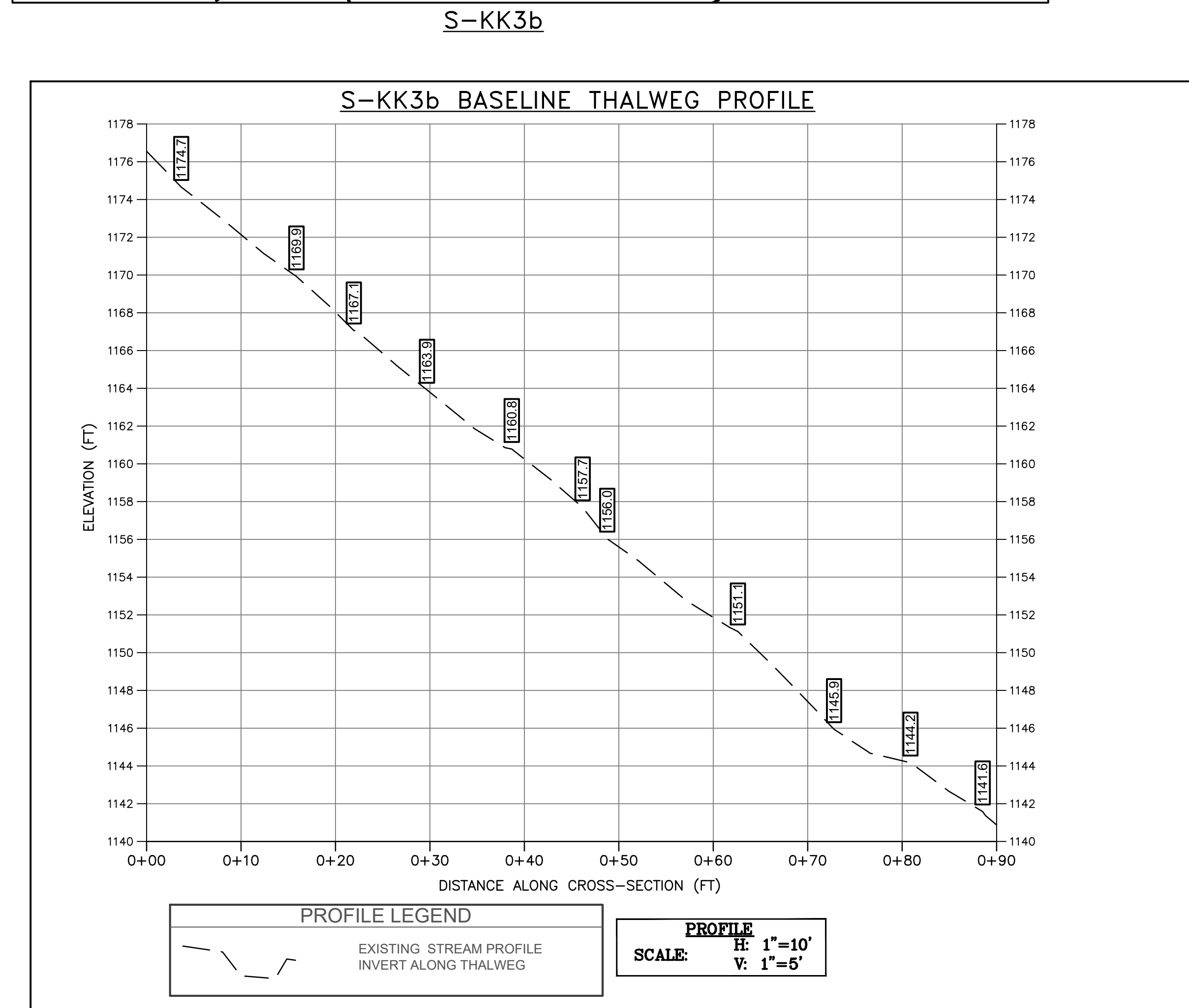

AS-BUILT TABLE: S-KK3b CROSS SECTION A					
PT. LOC.	PRE-CROSSING			AS-BUILT	
	NORTHING	EASTING	ELEV.	VERT. DIFF.	HORZ. DIFF.
TS-L	14041663.75	1789798.75	1149.51		
BS-L	14043668.89	1789808.38	1148.66		
THW	14043669.65	1789809.81	1148.50		
BS-R	14043671.19	1789812.69	1149.94		
TS-R	14043674.29	1789818.51	1154.31		

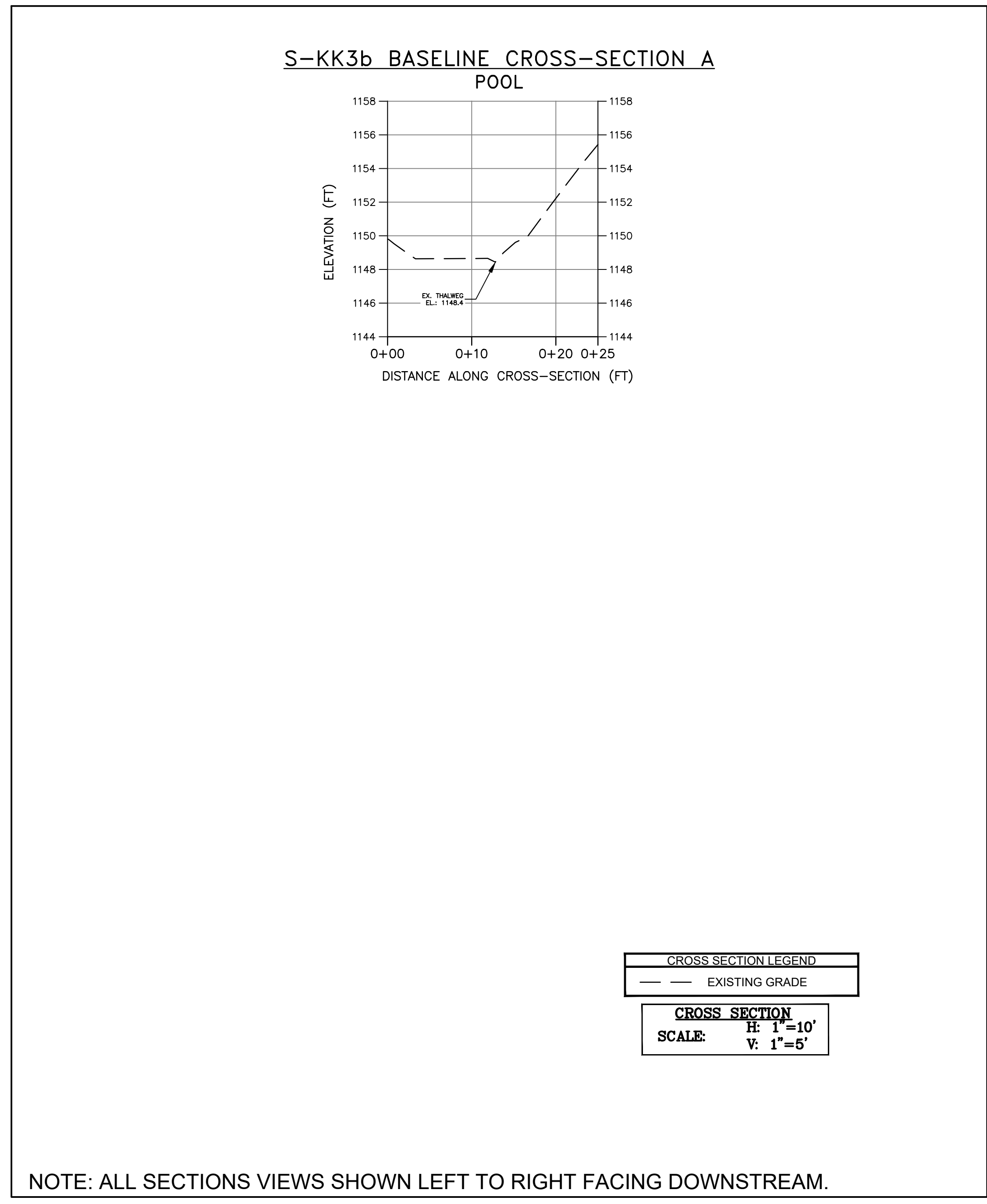
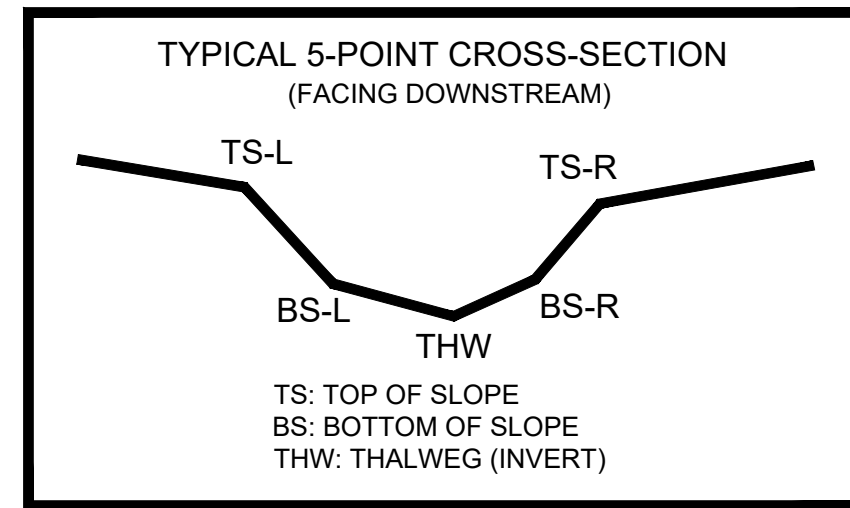

#### CROSS SECTION LEGEND

EXISTING GRADE  
**CROSS SECTION**  
 SCALE: H: 1"=10'  
 V: 1"=5'

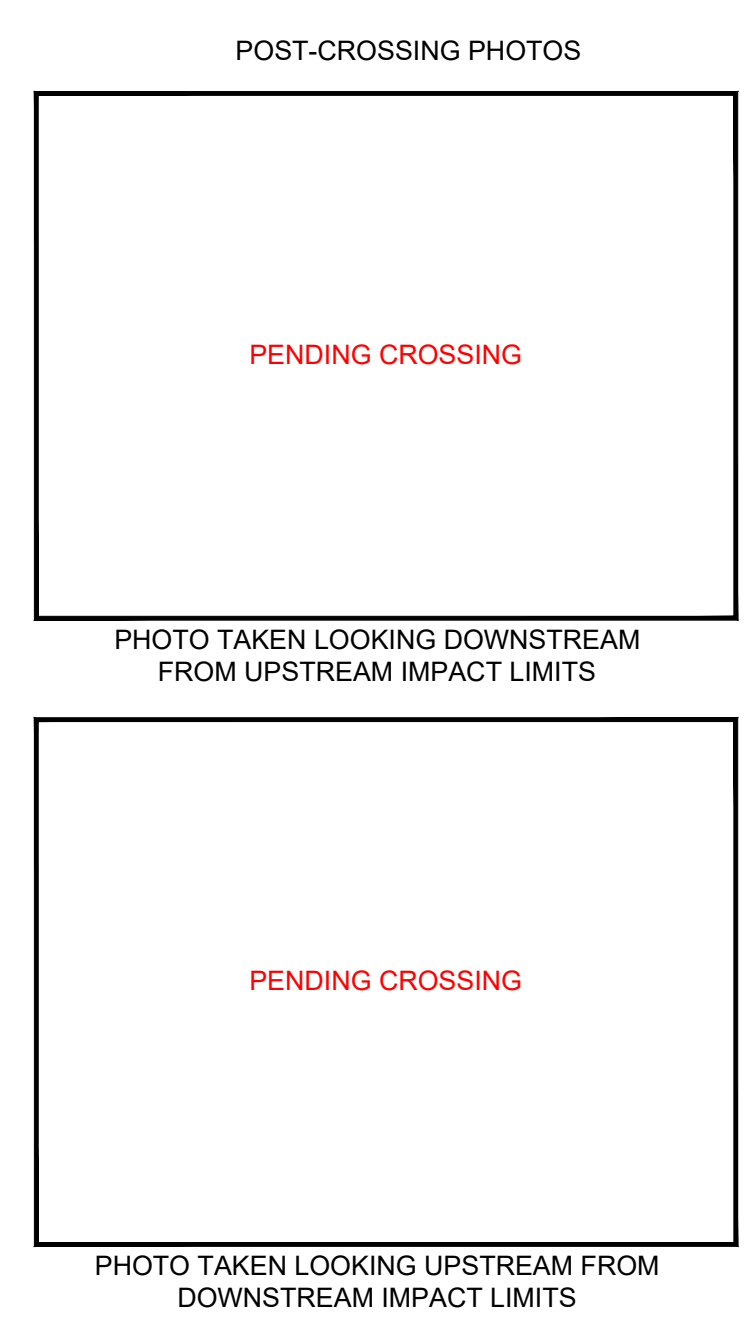
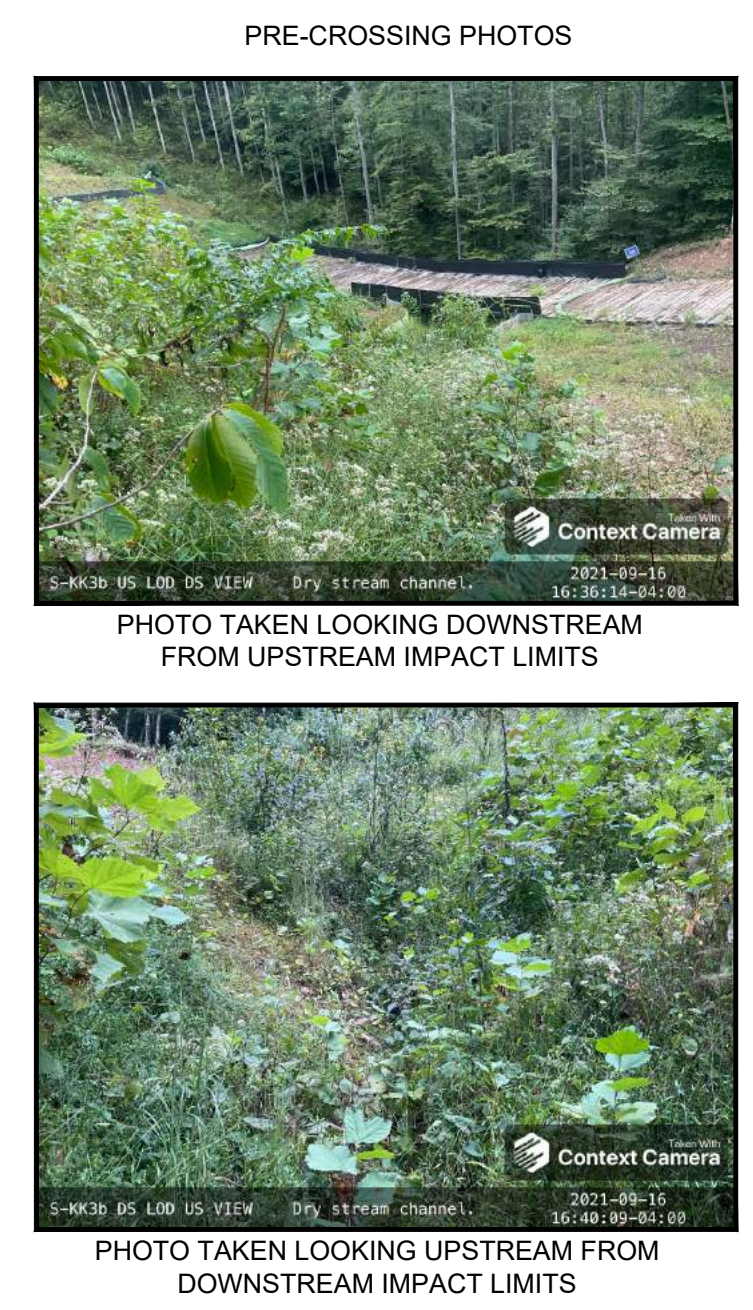

NOTE: ALL SECTIONS VIEWS SHOWN LEFT TO RIGHT FACING DOWNSTREAM.

PRE-CROSSING

File: C:\100\_0100\_000000000000\10 - Data\Resurvey\0-1000 - MP 81.9 - 250x40.dwg  
 Plot Date: 09/16/2021 10:58:11 AM  
 Plot Scale: 1/8"=1'