

## Baseline Assessment – Stream Attributes

### Reach S-J59 TEMP AR (Temporary Access Road) Intermittent Spread A Wetzel County, West Virginia

Data	Included
Photos	✓
SWVM Form	✓
FCI Calculator and HGM Form	✓
RBP Physical Characteristics Form	✓
Water Quality Data	NA – No flow
RBP Habitat Form	✓
RBP Benthic Form	✓
Benthic Identification Sheet	NA – No flow
Wolman Pebble Count	✓
Reference Reach Software Pebble Count Data	✓
Longitudinal Profile and Cross Sections	✓



Photo Type: DS LOD US VIEW  
Location, Orientation, Photographer Initials: Downstream at ROW/LOD looking S upstream, COC  
Lat: 39.462684 Long: -80.504736



Photo Type: DS LOD DS VIEW  
Location, Orientation, Photographer Initials: Downstream at ROW/LOC looking N downstream, COC  
Lat: 39.462684 Long: -80.504736



Photo Type: CL US

Location, Orientation, Photographer Initials: On thalweg at ROW/LOD centerline looking S Upstream, COC  
Lat: 39.462684 Long: -80.504736



Photo Type: CL DS

Location, Orientation, Photographer Initials: On thalweg at ROW/LOD centerline looking N Downstream, COC  
Lat: 39.462684 Long: -80.504736



Photo Type: US LOD US VIEW

Location, Orientation, Photographer Initials: Upstream at ROW/LOD looking S upstream, COC  
Lat: 39.462684 Long: -80.504736

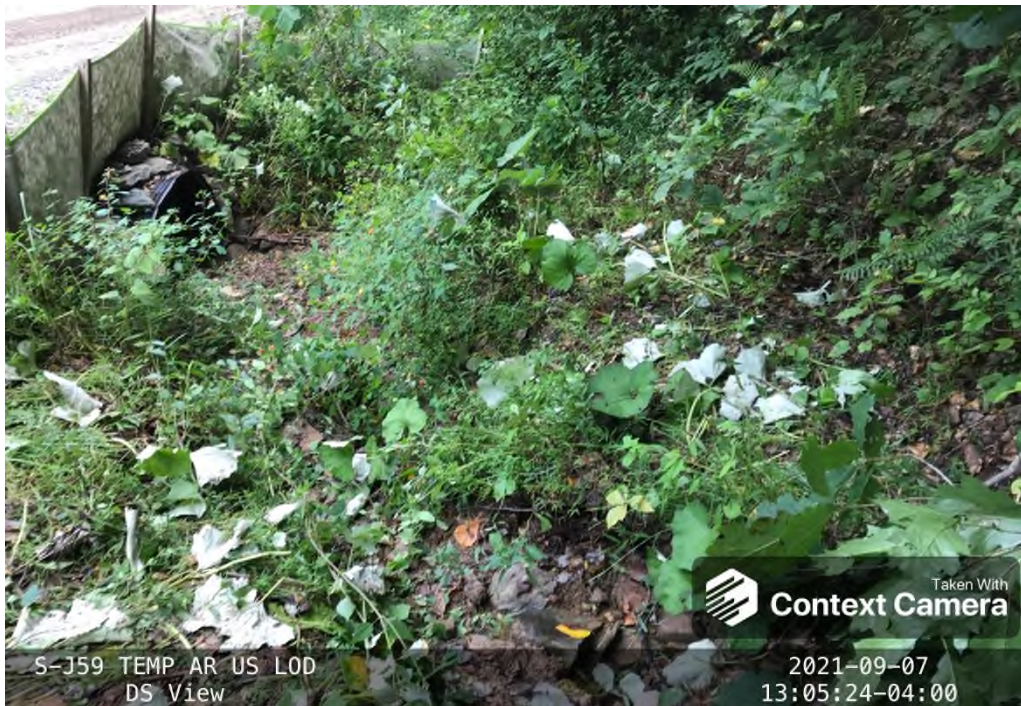

Photo Type: US LOD DS VIEW

Location, Orientation, Photographer Initials: Upstream at ROW/LOD looking E downstream, COC  
Lat: 39.462684 Long: -80.504736



## FCI Calculator for the High-Gradient Headwater Streams in Appalachia

To ensure accurate calculations, the UPPERMOST STRATUM of the plant community is determined based on the calculated value for  $V_{CCANOPY}$  ( $\geq 20\%$  cover is required for tree/sapling strata). Go to the SAR Data Entry tab and enter site characteristics and data in the yellow cells. For information on determining how to split a project into SARs, see Chapter 5 of the Operational Draft Regional Guidebook for the Functional Assessment of High-Gradient Headwater Streams and Low-Gradient Perennial Streams in Appalachia (Environmental Laboratory U.S. Army Corps of Engineers 2017).

**Project Name:** MVP Stream Assessment

**Location:** Wetzel County, Spread A

**Sampling Date:** 9/7/21

Project Site      Before Project

**Subclass for this SAR:**

Intermittent Stream

**Uppermost stratum present at this SAR:**

Tree/Sapling Strata

**SAR number:** S-J59 TEMP AR

**Functional Results Summary:**

Enter Results in Section A of the Mitigation Sufficiency Calculator

Function	Functional Capacity Index
Hydrology	0.64
Biogeochemical Cycling	0.60
Habitat	0.40

**Variable Measure and Subindex Summary:**

Variable	Name	Average Measure	Subindex
$V_{CCANOPY}$	Percent canopy over channel.	27.50	0.20
$V_{EMBED}$	Average embeddedness of channel.	2.37	0.59
$V_{SUBSTRATE}$	Median stream channel substrate particle size.	2.70	1.00
$V_{BERO}$	Total percent of eroded stream channel bank.	23.53	0.95
$V_{LWD}$	Number of down woody stems per 100 feet of stream.	0.00	0.00
$V_{TDBH}$	Average dbh of trees.	4.00	0.10
$V_{SNAG}$	Number of snags per 100 feet of stream.	0.00	0.10
$V_{SSD}$	Number of saplings and shrubs per 100 feet of stream.	Not Used	Not Used
$V_{SRICH}$	Riparian vegetation species richness.	0.00	0.00
$V_{DETRITUS}$	Average percent cover of leaves, sticks, etc.	43.75	0.53
$V_{HERB}$	Average percent cover of herbaceous vegetation.	Not Used	Not Used
$V_{WLUSE}$	Weighted Average of Runoff Score for Catchment.	0.94	0.99

### High-Gradient Headwater Streams in Appalachia Field Data Sheet and Calculator

Team: **RFC, AJE** Latitude/UTM Northing: **39.462684**  
 Project Name: **MVP Stream Assessment** Longitude/UTM Easting: **-80.504736**  
 Location: **Wetzel County, Spread A** Sampling Date: **9/7/21**  
 SAR Number: **J59 TEMP** Reach Length (ft): **51** Stream Type: **Intermittent Stream**  
 Top Strata: **Tree/Sapling Strata** (determined from percent calculated in  $V_{CCANOPY}$ )  
 Site and Timing: **Project Site** Before Project

**Sample Variables 1-4 in stream channel**

1  $V_{CCANOPY}$  Average percent cover over channel by tree and sapling canopy. Measure at no fewer than 10 roughly equidistant points along the stream. Measure only if tree/sapling cover is at least 20%. (If less than 20%, enter at least one value between 0 and 19 to trigger Top Strata choice.) 27.5 %

List the percent cover measurements at each point below:

95	70	50	20	0	0	0	0	10	30
----	----	----	----	---	---	---	---	----	----

2  $V_{EMBED}$  Average embeddedness of the stream channel. Measure at no fewer than 30 roughly equidistant points along the stream. Select a particle from the bed. Before moving it, determine the percentage of the surface and area surrounding the particle that is covered by fine sediment, and enter the rating according to the following table. If the bed is an artificial surface, or composed of fine sediments, use a rating score of 1. If the bed is composed of bedrock, use a rating score of 5. 2.4

Embeddedness rating for gravel, cobble and boulder particles (rescaled from Platts, Megahan, and Minshall 1983)

Rating	Rating Description
5	<5 percent of surface covered, surrounded, or buried by fine sediment (or bedrock)
4	5 to 25 percent of surface covered, surrounded, or buried by fine sediment
3	26 to 50 percent of surface covered, surrounded, or buried by fine sediment
2	51 to 75 percent of surface covered, surrounded, or buried by fine sediment
1	>75 percent of surface covered, surrounded, or buried by fine sediment (or artificial)

List the ratings at each point below:

4	5	1	3	1	4	2	2	2	3
3	1	2	3	3	2	1	1	2	3
1	1	1	1	1	2	3	4	4	5

3  $V_{SUBSTRATE}$  Median stream channel substrate particle size. Measure at no fewer than 30 roughly equidistant points along the stream; use the same points and particles as used in  $V_{EMBED}$ . 2.70 in

Enter particle size in inches to the nearest 0.1 inch at each point below (bedrock should be counted as 99 in, asphalt or concrete as 0.0 in, sand or finer particles as 0.08 in):

4.40	3.60	3.40	3.60	0.08	3.70	1.40	1.40	3.20	2.70
3.40	0.08	1.30	2.70	3.20	0.90	0.08	0.08	2.90	1.90
0.08	0.08	0.08	0.08	0.08	4.00	4.20	4.50	4.30	3.40

4  $V_{BERO}$  Total percent of eroded stream channel bank. Enter the total number of feet of eroded bank on each side and the total percentage will be calculated. If both banks are eroded, total erosion for the stream may be up to 200%. 24 %

Left Bank: **2 ft** Right Bank: **10 ft**

**Sample Variables 5-9 within the entire riparian/buffer zone adjacent to the stream channel (25 feet from each bank).**

5  $V_{LWD}$  Number of down woody stems (at least 4 inches in diameter and 36 inches in length) per 100 feet of stream reach. Enter the number from the entire 50'-wide buffer and within the channel, and the amount per 100 feet of stream will be calculated. 0.0

Number of downed woody stems: **0**

6  $V_{TDBH}$  Average dbh of trees (measure only if  $V_{CCANOPY}$  tree/sapling cover is at least 20%). Trees are at least 4 inches (10 cm) in diameter. Enter tree DBHs in inches. 4.0

List the dbh measurements of individual trees (at least 4 in) within the buffer on each side of the stream below:

Left Side					Right Side				
					4				

7  $V_{SNAG}$  Number of snags (at least 4" dbh and 36" tall) per 100 feet of stream. Enter number of snags on each side of the stream, and the amount per 100 feet will be calculated. 0.0

Left Side: **0** Right Side: **0**

8  $V_{SSD}$  Number of saplings and shrubs (woody stems up to 4 inches dbh) per 100 feet of stream (measure only if tree cover is <20%). Enter number of saplings and shrubs on each side of the stream, and the amount per 100 ft of stream will be calculated. Not Used

Left Side: **9** Right Side: **66**

9	V <sub>SRICH</sub>	Riparian vegetation species richness per 100 feet of stream reach. Check all species present from Group 1 in the tallest stratum. Check all exotic and invasive species present in all strata. Species richness per 100 feet and the subindex will be calculated from these data.	0.00
Group 1 = 1.0		Group 2 (-1.0)	
<input type="checkbox"/>	<i>Acer rubrum</i>	<input type="checkbox"/>	<i>Magnolia tripetala</i>
<input type="checkbox"/>	<i>Acer saccharum</i>	<input type="checkbox"/>	<i>Nyssa sylvatica</i>
<input type="checkbox"/>	<i>Aesculus flava</i>	<input type="checkbox"/>	<i>Oxydendrum arboreum</i>
<input type="checkbox"/>	<i>Asimina triloba</i>	<input type="checkbox"/>	<i>Prunus serotina</i>
<input type="checkbox"/>	<i>Betula alleghaniensis</i>	<input type="checkbox"/>	<i>Quercus alba</i>
<input type="checkbox"/>	<i>Betula lenta</i>	<input type="checkbox"/>	<i>Quercus coccinea</i>
<input type="checkbox"/>	<i>Carya alba</i>	<input type="checkbox"/>	<i>Quercus imbricaria</i>
<input type="checkbox"/>	<i>Carya glabra</i>	<input type="checkbox"/>	<i>Quercus prinus</i>
<input type="checkbox"/>	<i>Carya ovalis</i>	<input type="checkbox"/>	<i>Quercus rubra</i>
<input type="checkbox"/>	<i>Carya ovata</i>	<input type="checkbox"/>	<i>Quercus velutina</i>
<input type="checkbox"/>	<i>Cornus florida</i>	<input type="checkbox"/>	<i>Sassafras albidum</i>
<input type="checkbox"/>	<i>Fagus grandifolia</i>	<input type="checkbox"/>	<i>Tilia americana</i>
<input type="checkbox"/>	<i>Fraxinus americana</i>	<input type="checkbox"/>	<i>Tsuga canadensis</i>
<input type="checkbox"/>	<i>Liriodendron tulipifera</i>	<input type="checkbox"/>	<i>Ulmus americana</i>
<input type="checkbox"/>	<i>Magnolia acuminata</i>		
0 Species in Group 1		2 Species in Group 2	

**Sample Variables 10-11 within at least 8 subplots (40" x 40", or 1m x 1m) in the riparian/buffer zone within 25 feet from each bank. The four subplots should be placed roughly equidistantly along each side of the stream.**

10	V <sub>DETRITUS</sub>	Average percent cover of leaves, sticks, or other organic material. Woody debris <4" diameter and <36" long are include. Enter the percent cover of the detrital layer at each subplot.	43.75 %																								
		<table border="1"> <thead> <tr> <th colspan="4">Left Side</th> <th colspan="4">Right Side</th> </tr> <tr> <th>10</th> <th>70</th> <th>0</th> <th>60</th> <th>80</th> <th>70</th> <th>0</th> <th>60</th> </tr> </thead> <tbody> <tr> <td></td> <td></td> <td></td> <td></td> <td></td> <td></td> <td></td> <td></td> </tr> </tbody> </table>	Left Side				Right Side				10	70	0	60	80	70	0	60									
Left Side				Right Side																							
10	70	0	60	80	70	0	60																				
11	V <sub>HERB</sub>	Average percentage cover of herbaceous vegetation (measure only if tree cover is <20%). Do not include woody stems at least 4" dbh and 36" tall. Because there may be several layers of ground cover vegetation percentages up through 200% are accepted. Enter the percent cover of ground vegetation at each subplot.	Not Used																								
		<table border="1"> <thead> <tr> <th colspan="4">Left Side</th> <th colspan="4">Right Side</th> </tr> <tr> <th>90</th> <th>30</th> <th>0</th> <th>40</th> <th>20</th> <th>30</th> <th>0</th> <th>40</th> </tr> </thead> <tbody> <tr> <td></td> <td></td> <td></td> <td></td> <td></td> <td></td> <td></td> <td></td> </tr> </tbody> </table>	Left Side				Right Side				90	30	0	40	20	30	0	40									
Left Side				Right Side																							
90	30	0	40	20	30	0	40																				

**Sample Variable 12 within the entire catchment of the stream.**

12	V <sub>WLUSE</sub>	Weighted Average of Runoff Score for watershed:	0.94																																				
		<table border="1"> <thead> <tr> <th>Land Use (Choose From Drop List)</th> <th>Runoff Score</th> <th>% in Catchment</th> <th>Running Percent (not &gt;100)</th> </tr> </thead> <tbody> <tr> <td>Open space (pasture, lawns, parks, etc.), grass cover &gt;75%</td> <td>0.3</td> <td>1.09</td> <td>1.09</td> </tr> <tr> <td>Open space (pasture, lawns, parks, etc.), grass cover &gt;75%</td> <td>0.3</td> <td>0</td> <td>1.09</td> </tr> <tr> <td>Forest and native range (&gt;75% ground cover)</td> <td>1</td> <td>93.77</td> <td>94.86</td> </tr> <tr> <td>Forest and native range (&gt;75% ground cover)</td> <td>1</td> <td>0.11</td> <td>94.97</td> </tr> <tr> <td>Newly graded areas (bare soil, no vegetation or pavement)</td> <td>0</td> <td>4.83</td> <td>99.8</td> </tr> <tr> <td>Forest and native range (&lt;50% ground cover)</td> <td>0.5</td> <td>0.2</td> <td>100</td> </tr> <tr> <td></td> <td></td> <td></td> <td></td> </tr> <tr> <td></td> <td></td> <td></td> <td></td> </tr> </tbody> </table>	Land Use (Choose From Drop List)	Runoff Score	% in Catchment	Running Percent (not >100)	Open space (pasture, lawns, parks, etc.), grass cover >75%	0.3	1.09	1.09	Open space (pasture, lawns, parks, etc.), grass cover >75%	0.3	0	1.09	Forest and native range (>75% ground cover)	1	93.77	94.86	Forest and native range (>75% ground cover)	1	0.11	94.97	Newly graded areas (bare soil, no vegetation or pavement)	0	4.83	99.8	Forest and native range (<50% ground cover)	0.5	0.2	100									
Land Use (Choose From Drop List)	Runoff Score	% in Catchment	Running Percent (not >100)																																				
Open space (pasture, lawns, parks, etc.), grass cover >75%	0.3	1.09	1.09																																				
Open space (pasture, lawns, parks, etc.), grass cover >75%	0.3	0	1.09																																				
Forest and native range (>75% ground cover)	1	93.77	94.86																																				
Forest and native range (>75% ground cover)	1	0.11	94.97																																				
Newly graded areas (bare soil, no vegetation or pavement)	0	4.83	99.8																																				
Forest and native range (<50% ground cover)	0.5	0.2	100																																				

S-J59 TEMP AR			Notes:
Variable	Value	VSI	
V <sub>CCANOPY</sub>	28 %	0.20	
V <sub>EMBED</sub>	2.4	0.59	
V <sub>SUBSTRATE</sub>	2.70 in	1.00	
V <sub>BERO</sub>	24 %	0.95	
V <sub>LWD</sub>	0.0	0.00	
V <sub>TDBH</sub>	4.0	0.10	
V <sub>SNAG</sub>	0.0	0.10	
V <sub>SSD</sub>	Not Used	Not Used	
V <sub>SRICH</sub>	0.00	0.00	
V <sub>DETRITUS</sub>	43.8 %	0.53	
V <sub>HERB</sub>	Not Used	Not Used	
V <sub>WLUSE</sub>	0.94	0.99	



# PHYSICAL CHARACTERIZATION/WATER QUALITY FIELD DATA SHEET (FRONT)

STREAM NAME _____	LOCATION _____	
STATION # _____ RIVERMILE _____	STREAM CLASS _____	
LAT _____ LONG _____	RIVER BASIN _____	
STORET # _____	AGENCY _____	
INVESTIGATORS _____		
FORM COMPLETED BY _____	DATE _____ TIME _____	REASON FOR SURVEY _____

<b>WEATHER CONDITIONS</b>	<table style="width: 100%;"> <tr> <td style="width: 33%;"> <b>Now</b>                   storm (heavy rain) _____%                  rain (steady rain) _____%                  showers (intermittent) _____%                  %cloud cover _____%                  clear/sunny _____%             </td> <td style="width: 33%;"> <b>Past 24 hours</b>                   _____%             </td> <td style="width: 33%;"> <b>Has there been a heavy rain in the last 7 days?</b>                  Yes _____ No _____   <b>Air Temperature</b> _____ °C   <b>Other</b> _____             </td> </tr> </table>	<b>Now</b>  storm (heavy rain) _____% rain (steady rain) _____% showers (intermittent) _____% %cloud cover _____% clear/sunny _____%	<b>Past 24 hours</b>  _____%	<b>Has there been a heavy rain in the last 7 days?</b> Yes _____ No _____  <b>Air Temperature</b> _____ °C  <b>Other</b> _____			
<b>Now</b>  storm (heavy rain) _____% rain (steady rain) _____% showers (intermittent) _____% %cloud cover _____% clear/sunny _____%	<b>Past 24 hours</b>  _____%	<b>Has there been a heavy rain in the last 7 days?</b> Yes _____ No _____  <b>Air Temperature</b> _____ °C  <b>Other</b> _____					
<b>SITE LOCATION/MAP</b>	<p>Draw a map of the site and indicate the areas sampled (or attach a photograph)</p>						
<b>STREAM CHARACTERIZATION</b>	<table style="width: 100%;"> <tr> <td style="width: 50%;"> <b>Stream Subsystem</b>                  Perennial _____ Intermittent _____ Tidal _____             </td> <td style="width: 50%;"> <b>Stream Type</b>                  Coldwater _____ Warmwater _____             </td> </tr> <tr> <td> <b>Stream Origin</b>                  Glacial _____                  Non-glacial montane _____                  Swamp and bog _____             </td> <td>                 Spring-fed _____                  Mixture of origins _____                  Other _____             </td> </tr> <tr> <td colspan="2"> <b>Catchment Area</b> _____ km<sup>2</sup> </td> </tr> </table>	<b>Stream Subsystem</b> Perennial _____ Intermittent _____ Tidal _____	<b>Stream Type</b> Coldwater _____ Warmwater _____	<b>Stream Origin</b> Glacial _____ Non-glacial montane _____ Swamp and bog _____	Spring-fed _____ Mixture of origins _____ Other _____	<b>Catchment Area</b> _____ km <sup>2</sup>	
<b>Stream Subsystem</b> Perennial _____ Intermittent _____ Tidal _____	<b>Stream Type</b> Coldwater _____ Warmwater _____						
<b>Stream Origin</b> Glacial _____ Non-glacial montane _____ Swamp and bog _____	Spring-fed _____ Mixture of origins _____ Other _____						
<b>Catchment Area</b> _____ km <sup>2</sup>							

# PHYSICAL CHARACTERIZATION/WATER QUALITY FIELD DATA SHEET (BACK)

<b>WATERSHED FEATURES</b>	<b>Predominant Surrounding Landuse</b> Forest Field/Pasture Agricultural Residential Commercial Industrial Other _____	<b>Local Watershed NPS Pollution</b> No evidence <input type="checkbox"/> Some potential sources Obvious sources <b>Local Watershed Erosion</b> None      Moderate      Heavy
<b>RIPARIAN VEGETATION (18 meter buffer)</b>	<b>Indicate the dominant type and record the dominant species present</b> Trees      Shrubs      Grasses      Herbaceous Dominant species present _____	
<b>INSTREAM FEATURES</b>	Estimated Reach Length _____ m Estimated Stream Width _____ m Sampling Reach Area _____ m <sup>2</sup> Area in km <sup>2</sup> (m <sup>2</sup> x1000) _____ km <sup>2</sup> Estimated Stream Depth _____ m Surface Velocity _____ m/sec (at thalweg)	<b>Canopy Cover</b> Partly open      Partly shaded      Shaded <b>High Water Mark</b> _____ m <b>Proportion of Reach Represented by Stream Morphology Types</b> Riffle _____%      Run _____% Pool _____% <b>Channelized</b> Yes      No <b>Dam Present</b> Yes      No
<b>LARGE WOODY DEBRIS</b>	LWD _____ m <sup>2</sup> Density of LWD _____ m <sup>2</sup> /km <sup>2</sup> (LWD/ reach area)	
<b>AQUATIC VEGETATION</b>	<b>Indicate the dominant type and record the dominant species present</b> Rooted emergent      Rooted submergent      Rooted floating      Free floating Floating Algae      Attached Algae Dominant species present _____ Portion of the reach with aquatic vegetation ____ %	
<b>WATER QUALITY (DS, US)</b>	Temperature _____ °C Specific Conductance _____ Dissolved Oxygen _____ pH _____ Turbidity _____ WQ Instrument Used _____	<b>Water Odors</b> Normal/None      Sewage Petroleum      Chemical Fishy      Other _____ <b>Water Surface Oils</b> Slick      Sheen      Globs      Flecks None      Other _____ <b>Turbidity (if not measured)</b> Clear <input type="checkbox"/> Slightly turbid      Turbid Opaque      Stained      Other _____
<b>SEDIMENT/SUBSTRATE</b>	<b>Odors</b> Normal      Sewage      Petroleum Chemical      Anaerobic      None Other _____ <b>Oils</b> Absent      Slight      Moderate      Profuse <b>Deposits</b> Sludge      Sawdust      Paper fiber      Sand Relict shells      Other _____ <b>Looking at stones which are not deeply embedded, are the undersides black in color?</b> Yes      No	

INORGANIC SUBSTRATE COMPONENTS (should add up to 100%)			ORGANIC SUBSTRATE COMPONENTS (does not necessarily add up to 100%)		
Substrate Type	Diameter	% Composition in Sampling Reach	Substrate Type	Characteristic	% Composition in Sampling Area
Bedrock			Detritus	sticks, wood, coarse plant materials (CPOM)	
Boulder	> 256 mm (10")				
Cobble	64-256 mm (2.5"-10")		Muck-Mud	black, very fine organic (FPOM)	
Gravel	2-64 mm (0.1"-2.5")				
Sand	0.06-2mm (gritty)		Marl	grey, shell fragments	
Silt	0.004-0.06 mm				
Clay	< 0.004 mm (slick)				

## HABITAT ASSESSMENT FIELD DATA SHEET - HG - USE ON ALL STREAMS (FRONT)

STREAM NAME		LOCATION	
STATION # _____ RIVERMILE _____		STREAM CLASS	
LAT _____ LONG _____		RIVER BASIN	
STORET #		AGENCY	
INVESTIGATORS			
FORM COMPLETED BY		DATE _____ TIME _____ AM PM	REASON FOR SURVEY

	Habitat Parameter	Condition Category			
		Optimal	Suboptimal	Marginal	Poor
Parameters to be evaluated in sampling reach	<b>1. Epifaunal Substrate/ Available Cover</b>	Greater than 70% of substrate favorable for epifaunal colonization and fish cover; mix of snags, submerged logs, undercut banks, cobble or other stable habitat and at stage to allow full colonization potential (i.e., logs/snags that are <u>not</u> new fall and <u>not</u> transient).			
	<b>SCORE</b>	20 19 18 17 16	15 14 13 12 11	10 9 8 7 6	5 4 3 2 1 0
	<b>2. Embeddedness</b>	Gravel, cobble, and boulder particles are 0-25% surrounded by fine sediment. Layering of cobble provides diversity of niche space.			
	<b>SCORE</b>	20 19 18 17 16	15 14 13 12 11	10 9 8 7 6	5 4 3 2 1 0
	<b>3. Velocity/Depth Regime</b>	All four velocity/depth regimes present (slow-deep, slow-shallow, fast-deep, fast-shallow). (Slow is < 0.3 m/s, deep is > 0.5 m.)			
	<b>SCORE</b>	20 19 18 17 16	15 14 13 12 11	10 9 8 7 6	5 4 3 2 1 0
	<b>4. Sediment Deposition</b>	Little or no enlargement of islands or point bars and less than 5% of the bottom affected by sediment deposition.			
	<b>SCORE</b>	20 19 18 17 16	15 14 13 12 11	10 9 8 7 6	5 4 3 2 1 0
	<b>5. Channel Flow Status</b>	Water reaches base of both lower banks, and minimal amount of channel substrate is exposed.			
	<b>SCORE</b>	20 19 18 17 16	15 14 13 12 11	10 9 8 7 6	5 4 3 2 1 0

**HABITAT ASSESSMENT FIELD DATA SHEET—HIGH GRADIENT STREAMS (BACK)**

Habitat Parameter	Condition Category																				
	Optimal					Suboptimal					Marginal					Poor					
<b>6. Channel Alteration</b>	Channelization or dredging absent or minimal; stream with normal pattern.					Some channelization present, usually in areas of bridge abutments; evidence of past channelization, i.e., dredging, (greater than past 20 yr) may be present, but recent channelization is not present.					Channelization may be extensive; embankments or shoring structures present on both banks; and 40 to 80% of stream reach channelized and disrupted.					Banks shored with gabion or cement; over 80% of the stream reach channelized and disrupted. Instream habitat greatly altered or removed entirely.					
<b>SCORE</b>	20	19	18	17	16	15	14	13	12	11	10	9	8	7	6	5	4	3	2	1	0
<b>7. Frequency of Riffles (or bends)</b>	Occurrence of riffles relatively frequent; ratio of distance between riffles divided by width of the stream <7:1 (generally 5 to 7); variety of habitat is key. In streams where riffles are continuous, placement of boulders or other large, natural obstruction is important.					Occurrence of riffles infrequent; distance between riffles divided by the width of the stream is between 7 to 15.					Occasional riffle or bend; bottom contours provide some habitat; distance between riffles divided by the width of the stream is between 15 to 25.					Generally all flat water or shallow riffles; poor habitat; distance between riffles divided by the width of the stream is a ratio of >25.					
<b>SCORE</b>	20	19	18	17	16	15	14	13	12	11	10	9	8	7	6	5	4	3	2	1	0
<b>8. Bank Stability (score each bank)</b>	Banks stable; evidence of erosion or bank failure absent or minimal; little potential for future problems. <5% of bank affected.					Moderately stable; infrequent, small areas of erosion mostly healed over. 5-30% of bank in reach has areas of erosion.					Moderately unstable; 30-60% of bank in reach has areas of erosion; high erosion potential during floods.					Unstable; many eroded areas; "raw" areas frequent along straight sections and bends; obvious bank sloughing; 60-100% of bank has erosional scars.					
Note: determine left or right side by facing downstream.																					
SCORE ____ (LB)	Left Bank	10	9			8	7	6			5	4	3			2	1	0			
SCORE ____ (RB)	Right Bank	10	9			8	7	6			5	4	3			2	1	0			
<b>9. Vegetative Protection (score each bank)</b>	More than 90% of the streambank surfaces and immediate riparian zone covered by native vegetation, including trees, understory shrubs, or nonwoody macrophytes; vegetative disruption through grazing or mowing minimal or not evident; almost all plants allowed to grow naturally.					70-90% of the streambank surfaces covered by native vegetation, but one class of plants is not well-represented; disruption evident but not affecting full plant growth potential to any great extent; more than one-half of the potential plant stubble height remaining.					50-70% of the streambank surfaces covered by vegetation; disruption obvious; patches of bare soil or closely cropped vegetation common; less than one-half of the potential plant stubble height remaining.					Less than 50% of the streambank surfaces covered by vegetation; disruption of streambank vegetation is very high; vegetation has been removed to 5 centimeters or less in average stubble height.					
SCORE ____ (LB)	Left Bank	10	9			8	7	6			5	4	3			2	1	0			
SCORE ____ (RB)	Right Bank	10	9			8	7	6			5	4	3			2	1	0			
<b>10. Riparian Vegetative Zone Width (score each bank riparian zone)</b>	Width of riparian zone >18 meters; human activities (i.e., parking lots, roadbeds, clear-cuts, lawns, or crops) have not impacted zone.					Width of riparian zone 12-18 meters; human activities have impacted zone only minimally.					Width of riparian zone 6-12 meters; human activities have impacted zone a great deal.					Width of riparian zone <6 meters; little or no riparian vegetation due to human activities.					
SCORE ____ (LB)	Left Bank	10	9			8	7	6			5	4	3			2	1	0			
SCORE ____ (RB)	Right Bank	10	9			8	7	6			5	4	3			2	1	0			

**Total Score** \_\_\_\_\_

## BENTHIC MACROINVERTEBRATE FIELD DATA SHEET

STREAM NAME	LOCATION	
STATION # _____ RIVERMILE _____	STREAM CLASS	
LAT _____ LONG _____	RIVER BASIN	
STORET #	AGENCY	
INVESTIGATORS	LOT NUMBER	
FORM COMPLETED BY	DATE _____ TIME _____	REASON FOR SURVEY

<b>HABITAT TYPES</b>	<b>Indicate the percentage of each habitat type present</b> Cobble _____%    Snags _____%    Vegetated Banks _____%    Sand _____% Submerged Macrophytes _____%    Other ( _____ ) _____%
<b>SAMPLE COLLECTION</b>	<b>Gear used</b> D-frame    kick-net    Other _____  <b>How were the samples collected?</b> wading    from bank    from boat  <b>Indicate the number of jabs/kicks taken in each habitat type.</b> Cobble _____    Snags _____    Vegetated Banks _____    Sand _____ Submerged Macrophytes _____    Other ( _____ ) _____
<b>GENERAL COMMENTS</b>	

### QUALITATIVE LISTING OF AQUATIC BIOTA

Indicate estimated abundance: 0 = Absent/Not Observed, 1 = Rare, 2 = Common, 3= Abundant, 4 = Dominant

Periphyton	0	1	2	3	4	Slimes	0	1	2	3	4
Filamentous Algae	0	1	2	3	4	Macroinvertebrates	0	1	2	3	4
Macrophytes	0	1	2	3	4	Fish	0	1	2	3	4

### FIELD OBSERVATIONS OF MACROBENTHOS

Indicate estimated abundance: 0 = Absent/Not Observed, 1 = Rare (1-3 organisms), 2 = Common (3-9 organisms), 3= Abundant (>10 organisms), 4 = Dominant (>50 organisms)

Porifera	0	1	2	3	4	Anisoptera	0	1	2	3	4	Chironomidae	0	1	2	3	4
Hydrozoa	0	1	2	3	4	Zygoptera	0	1	2	3	4	Ephemeroptera	0	1	2	3	4
Platyhelminthes	0	1	2	3	4	Hemiptera	0	1	2	3	4	Trichoptera	0	1	2	3	4
Turbellaria	0	1	2	3	4	Coleoptera	0	1	2	3	4	Other	0	1	2	3	4
Hirudinea	0	1	2	3	4	Lepidoptera	0	1	2	3	4						
Oligochaeta	0	1	2	3	4	Sialidae	0	1	2	3	4						
Isopoda	0	1	2	3	4	Corydalidae	0	1	2	3	4						
Amphipoda	0	1	2	3	4	Tipulidae	0	1	2	3	4						
Decapoda	0	1	2	3	4	Empididae	0	1	2	3	4						
Gastropoda	0	1	2	3	4	Simuliidae	0	1	2	3	4						
Bivalvia	0	1	2	3	4	Tabinidae	0	1	2	3	4						
						Culcidae	0	1	2	3	4						

**WOLMAN PEBBLE COUNT FORM**

County: Wetzel Stream ID: S-J59 TEMP AR  
 Stream Name: UNT to Manion Run TEMP AR  
 HUC Code: 05030201 Basin: Little Muskingum-Middle Island  
 Survey Date: 9/7/2021  
 Surveyors: RFC, AJE Reach: 15.54m  
 Type: Bankfull Channel

PEBBLE COUNT							
Inches	PARTICLE	Millimeters		Particle Count	Total #	Item %	% Cum
	Silt/Clay	< .062	S/C	▲ ▼	13	13.00	13.00
	Very Fine	.062-.125	S A N D	▲ ▼	0	0.00	13.00
	Fine	.125-.25		▲ ▼	0	0.00	13.00
	Medium	.25-.5		▲ ▼	3	3.00	16.00
	Coarse	.50-1.0		▲ ▼	11	11.00	27.00
.04-.08	Very Coarse	1.0-2		▲ ▼	2	2.00	29.00
.08-.16	Very Fine	2-4		G R A V E L	▲ ▼	0	0.00
.16-.22	Fine	4-5.7	▲ ▼		1	1.00	30.00
.22-.31	Fine	5.7-8	▲ ▼		2	2.00	32.00
.31-.44	Medium	8-11.3	▲ ▼		2	2.00	34.00
.44-.63	Medium	11.3-16	▲ ▼		5	5.00	39.00
.63-.89	Coarse	16-22.6	▲ ▼		1	1.00	40.00
.89-1.26	Coarse	22.6-32	▲ ▼		3	3.00	43.00
1.26-1.77	Vry Coarse	32-45	▲ ▼		13	13.00	56.00
1.77-2.5	Vry Coarse	45-64	▲ ▼		9	9.00	65.00
2.5-3.5	Small	64-90	C O B B L E		▲ ▼	13	13.00
3.5-5.0	Small	90-128		▲ ▼	16	16.00	94.00
5.0-7.1	Large	128-180		▲ ▼	6	6.00	100.00
7.1-10.1	Large	180-256		▲ ▼	0	0.00	100.00
10.1-14.3	Small	256-362	B O U L D E R	▲ ▼	0	0.00	100.00
14.3-20	Small	362-512		▲ ▼	0	0.00	100.00
20-40	Medium	512-1024		▲ ▼	0	0.00	100.00
40-80	Large	1024-2048		▲ ▼	0	0.00	100.00
80-160	Vry Large	2048-4096		▲ ▼	0	0.00	100.00
	Bedrock		BDRK	▲ ▼	0	0.00	100.00
				Totals:	100		
Total Tally:							

Bankfull Channel Pebble Count, S-J59 TEMP AR; UNT to Manion Run TEMP AR

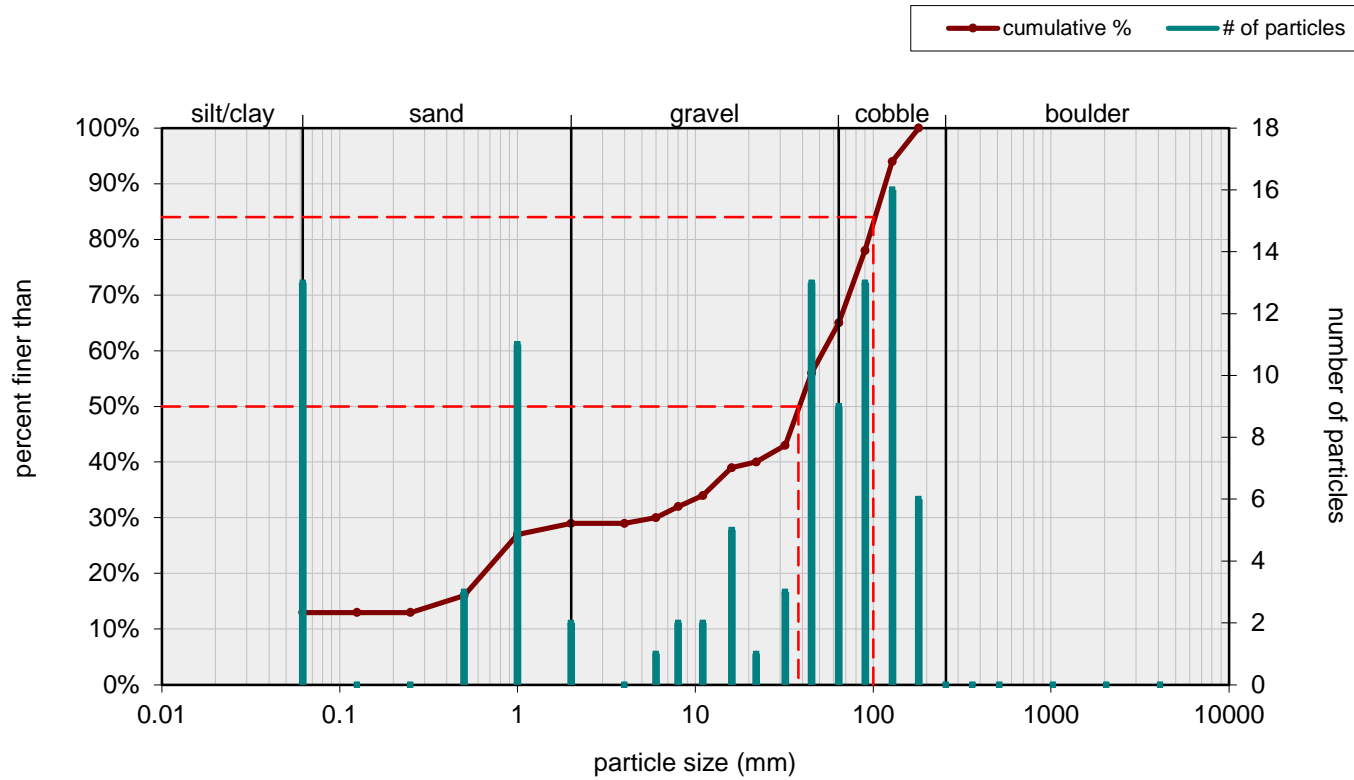

Size (mm)		Size Distribution		Type	
D16	0.5	mean	7.1	silt/clay	13%
D35	12	dispersion	39.3	sand	16%
D50	38	skewness	-0.48	gravel	36%
D65	64			cobble	35%
D84	100			boulder	0%
D95	140				

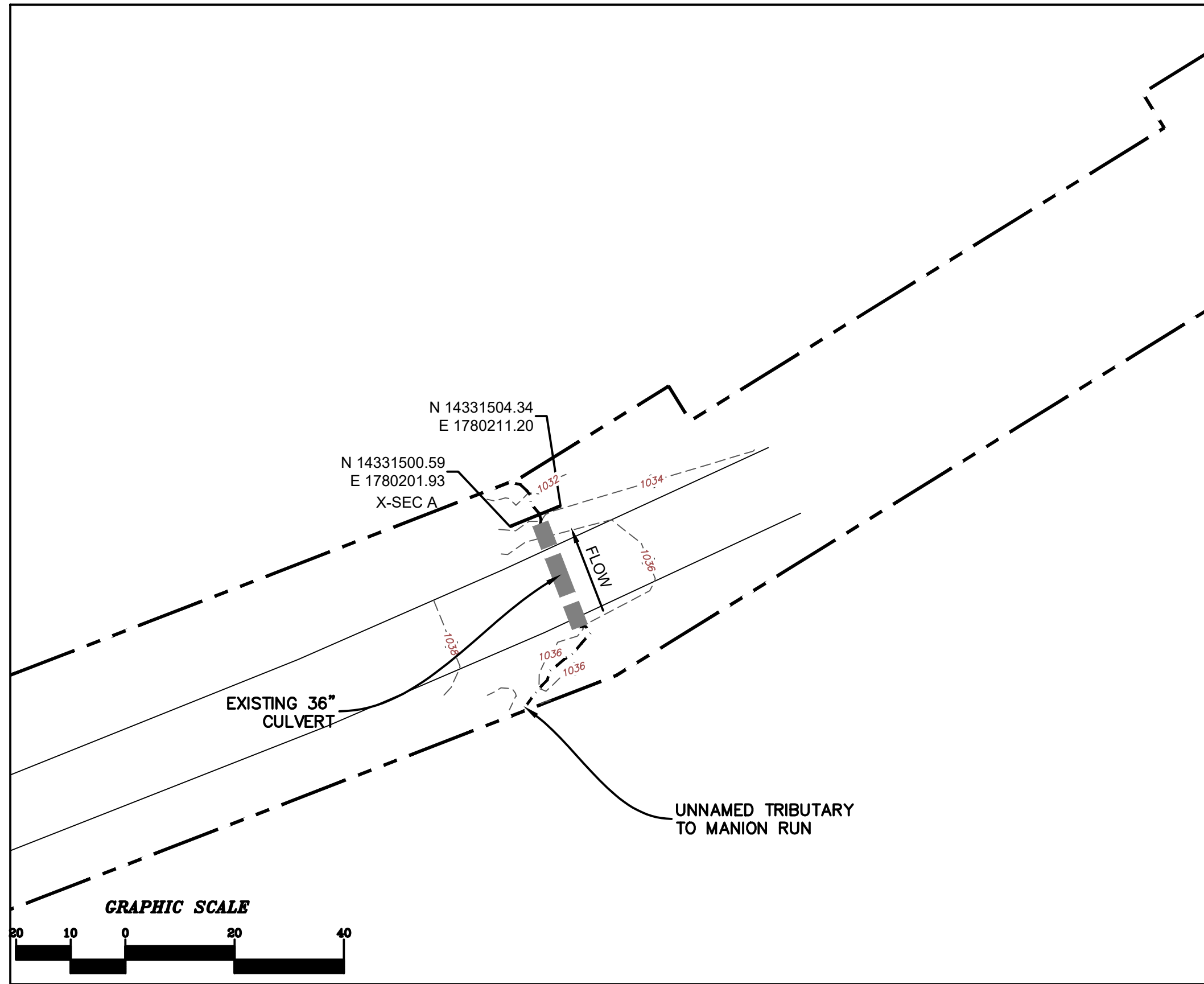

### LEGEND

- - - - - STUDY AREA (EASEMENT)  
 - - - - - EXISTING SURVEY-LOCATED THALWEG  
 1176.87 + EXISTING SURVEYED GROUND SHOT ELEVATION

- SURVEY NOTES:**
- THIS MAP HAS BEEN ORIENTED TO NAD 1983 UTM ZONE 17N, AND VERTICALLY TO THE NORTH AMERICAN VERTICAL DATUM OF 1988 (NAVD 88), USING REAL TIME DGPS. FIELD LOCATIONS WERE COMPLETED ON SEPTEMBER 7, 2021.
  - EASEMENT LINES SHOWN ON PLAN VIEW WERE PROVIDED BY MOUNTAIN VALLEY PIPELINE.
  - SURVEY POINTS FOR CROSS SECTIONS AND THALWEG PROFILES COLLECTED IN 2021 HAVE BEEN USED IN COMBINATION WITH SURVEY POINTS COLLECTED PREVIOUSLY IN 2020 IN ORDER TO GENERATE THE PRE-CROSSING SURFACE SHOWN IN PLAN. DUE TO NATURAL EROSIONAL STREAM PROCESSES THAT CAN OCCUR OVER TIME, MINOR ADJUSTMENTS TO THE PROFILE ALIGNMENTS MAY HAVE BEEN REQUIRED IN ORDER TO GENERATE A CLEAN PRE-CROSSING SURFACE.
  - ALL SECTION VIEWS SHOWN LEFT TO RIGHT FACING DOWNSTREAM.
  - POST-CROSSING SURVEY INFORMATION SHOWN IN RED. DATA PENDING.
  - POST-CROSSING SURVEY POINTS FOR CROSS SECTIONS AND THALWEG ARE PROJECTED ONTO PRE-CROSSING SECTION AND PROFILE VIEWS FOR COMPARISON.

S-J59 TEMP AR

### S-J59 BASELINE CROSS-SECTION A DOWNSTREAM OF CULVERT OUTLET

ELEVATION (FT)

DISTANCE ALONG CROSS-SECTION (FT)

**CROSS SECTION LEGEND**

- - - - - EXISTING GRADE

**CROSS SECTION**

SCALE: H: 1"=10'  
V: 1"=5'

NOTE: ALL SECTIONS VIEWS SHOWN LEFT TO RIGHT FACING DOWNSTREAM.

### S-J59 BASELINE THALWEG

ELEVATION (FT)

DISTANCE ALONG CROSS-SECTION (FT)

**PROFILE LEGEND**

EXISTING STREAM PROFILE

INVERT ALONG THALWEG

**PROFILE**

SCALE: H: 1"=10'  
V: 1"=5'

AS-BUILT TABLE: S-J59 TEMP AR CROSS SECTION A					
PT. LOC.	PRE-CROSSING			AS-BUILT	
	NORTHING	EASTING	ELEV.	VERT. DIFF.	HORZ. DIFF.
TS-L	14331501.32	1780203.75	1033.42		
BS-L	14331501.77	1780204.84	1033.40		
THW	14331502.68	1780207.33	1033.27		
BS-R	14331503.47	1780209.05	1033.63		
TS-R	14331503.68	1780209.58	1033.67		

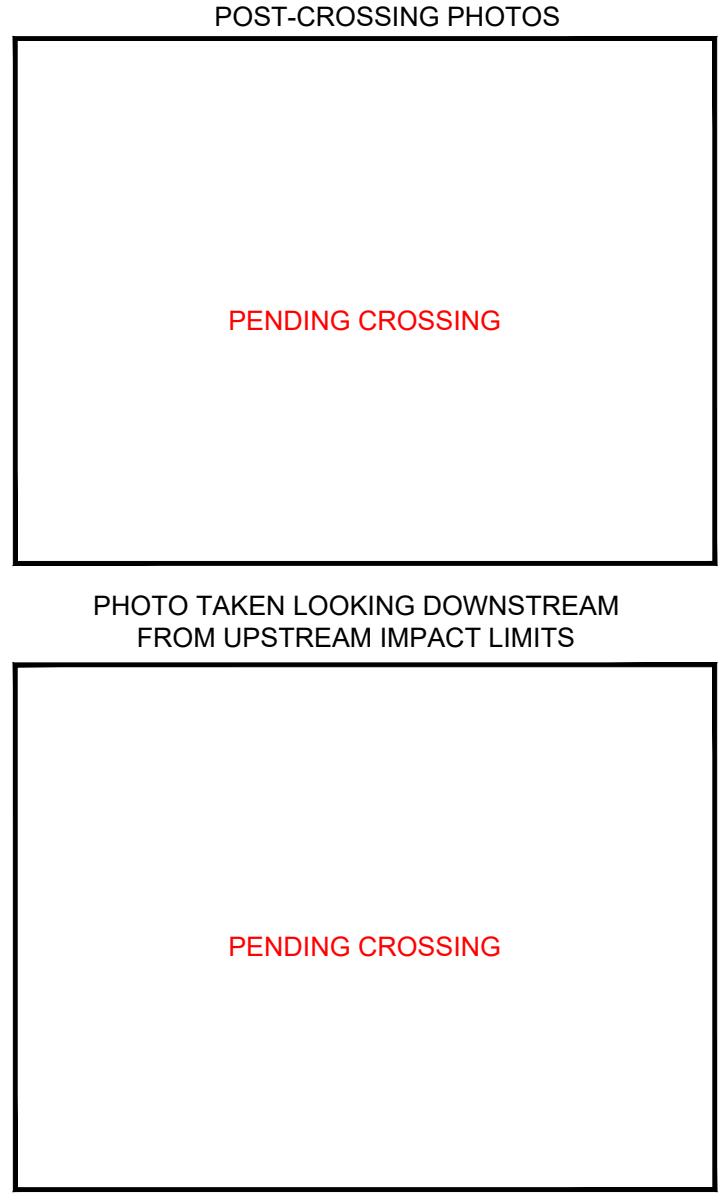
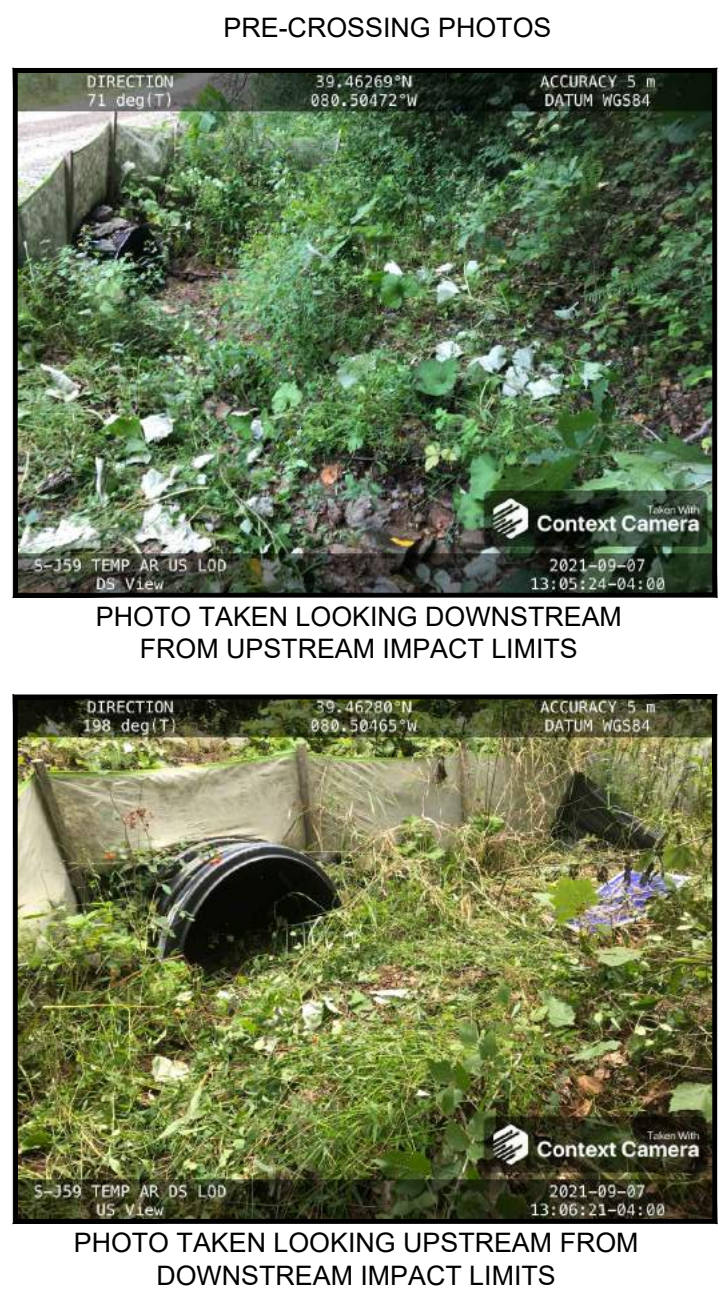
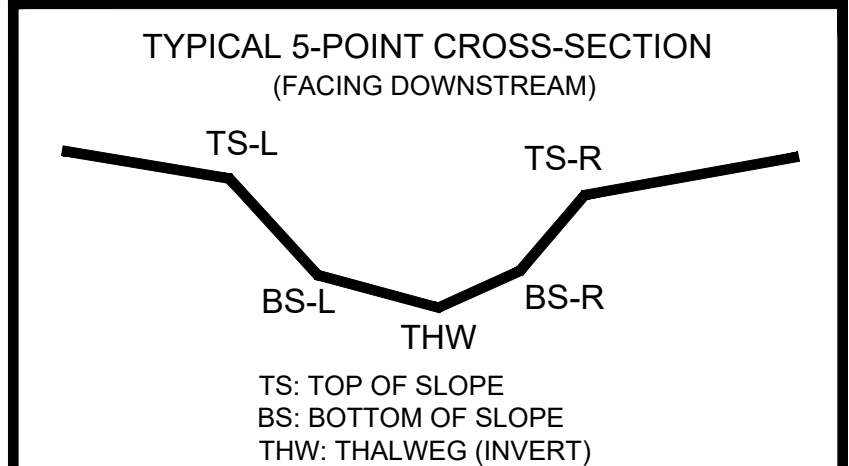

CAD File No.  
 MP  
 Drawn  
 GH  
 Checked  
 DW  
 Approved  
 NOTED  
 Scale:  
 OCT. 2021  
 Date:  
 112IC07157  
 Project No.

TETRA TECH, INC.  
 661 ANDERSON DRIVE FOSTER PLAZA 7  
 PITTSBURGH, PA 15220  
 TEL: (412) 921-7000 FAX: (412) 921-4040  
 E-Mail Address: WWW.TETRATECH.COM



**Client:**  
 MOUNTAIN VALLEY PIPELINE, LLC  
 2200 ENERGY DRIVE, 2ND FLOOR  
 CANONSBURG, PA 15317

**Title:** PROFILE AND CROSS-SECTIONS  
 BASELINE SURVEY  
 CROSSING S-J59 TEMP AR - UNNAMED  
 TRIB. TO MANION RUN (MP 8.75)  
 WETZEL COUNTY, WV

1  
 Drawing No.

PENDING

PRE-CROSSING

File: I:\2021\112IC07157 - MP Crossing Permit\New\_Veg\112108111000.dwg User: jg...  
 Plot Date: 10/27/2021 10:11:11 AM