

Baseline Assessment – Stream Attributes

Reach S-I48 (Timber Mat Crossing)

Perennial

Spread D

Nicholas County, West Virginia

Data	Included
Photos	✓
SWVM Form	✓
FCI Calculator and HGM Form	N/A – Perennial stream (not shadeable)
RBP Physical Characteristics Form	✓
Water Quality Data	✓
RBP Habitat Form	✓
RBP Benthic Form	✓
Benthic Identification Sheet	N/A – revisited on 09/14/21 to collect benthic sample, stream conditions changed since the original assessment on 08/31/21 to unfavorable for benthic collections.
Wolman Pebble Count	✓
Reference Reach Software Pebble Count Data	✓
Longitudinal Profile and Cross Sections	✓

Spread D Stream S-I48 (Timber Mat Crossing) Nicholas County



Photo Type: DS, US View

Location, Orientation, Photographer Initials: Downstream Edge of ROW, Upstream View, JM

Latitude, Longitude: 38.280116, -80.687738

Spread D Stream S-I48 (Timber Mat Crossing) Nicholas County



Photo Type: DS, DS View
Location, Orientation, Photographer Initials: Downstream Edge of ROW, Downstream View, JM
Latitude, Longitude: 38.280116, -80.687738

Spread D Stream S-I48 (Timber Mat Crossing) Nicholas County



Photo Type: US View at Center
Location, Orientation, Photographer Initials: Center ROW, Upstream View, JM
Latitude, Longitude: 38.280116, -80.687738

Spread D Stream S-I48 (Timber Mat Crossing) Nicholas County



Photo Type: DS View at Center
Location, Orientation, Photographer Initials: ROW Center, Downstream View, JM
Latitude, Longitude: 38.280116, -80.687738

Spread D Stream S-I48 (Timber Mat Crossing) Nicholas County



Photo Type: US, US View
Location, Orientation, Photographer Initials: Upstream Edge of ROW, Upstream View, JM
Latitude, Longitude: 38.280116, -80.687738

Spread D Stream S-I48 (Timber Mat Crossing) Nicholas County



Photo Type: US, DS View
Location, Orientation, Photographer Initials: Upstream Edge of ROW, Downstream View, JM
Latitude, Longitude: 38.280116, -80.687738

Spread D Stream S-I48 (Timber Mat Crossing) Nicholas County



Photo Type: Riffle, DS View
Location, Orientation, Photographer Initials: Upstream of Riffle, Downstream View, JM
Latitude, Longitude: 38.280116, -80.687738

Spread D Stream S-I48 (Timber Mat Crossing) Nicholas County



Photo Type: Riffle, US View
Location, Orientation, Photographer Initials: Downstream of Riffle, Upstream View, JM
Latitude, Longitude: 38.280116, -80.687738

Spread D Stream S-I48 (Timber Mat Crossing) Nicholas County



Photo Type: Pool, DS View
Location, Orientation, Photographer Initials: Upstream of Pool, Downstream View, JM
Latitude, Longitude: 38.280116, -80.687738

Spread D Stream S-I48 (Timber Mat Crossing) Nicholas County



Photo Type: Pool, US View
Location, Orientation, Photographer Initials: Downstream of Pool, Upstream View, JM
Latitude, Longitude: 38.280116, -80.687738

USACE FILE NO./ Project Name: (v2.1, Sept 2016)		Mountain Valley Pipeline		IMPACT COORDINATES: (in Decimal Degrees)		Lat.	38.280116	Lon.	-80.687738	WEATHER:	99% Cloud Cover	DATE:	8/31/2021	
IMPACT STREAM/SITE ID AND SITE DESCRIPTION: (watershed size (acreage), unaltered or impairments)				S-148		MITIGATION STREAM CLASS./SITE ID AND SITE DESCRIPTION: (watershed size (acreage), unaltered or impairments)				Comments:				
STREAM IMPACT LENGTH:		22	FORM OF MITIGATION:		RESTORATION (Levels I-III)	MIT COORDINATES: (in Decimal Degrees)		Lat.		Lon.	PRECIPITATION PAST 48 HRS:		Mitigation Length:	
Column No. 1- Impact Existing Condition (Debit)			Column No. 2- Mitigation Existing Condition - Baseline (Credit)			Column No. 3- Mitigation Projected at Five Years Post Completion (Credit)			Column No. 4- Mitigation Projected at Ten Years Post Completion (Credit)			Column No. 5- Mitigation Projected at Maturity (Credit)		
Stream Classification:			Stream Classification:			Stream Classification:			Stream Classification:			Stream Classification:		
Perennial						0			0			0		
Percent Stream Channel Slope			Percent Stream Channel Slope			Percent Stream Channel Slope			Percent Stream Channel Slope			Percent Stream Channel Slope		
13.8						0			0			0		
HGM Score (attach data forms):			HGM Score (attach data forms):			HGM Score (attach data forms):			HGM Score (attach data forms):			HGM Score (attach data forms):		
Average			Average			Average			Average			Average		
Hydrology			Hydrology			Hydrology			Hydrology			Hydrology		
Biogeochemical Cycling			Biogeochemical Cycling			Biogeochemical Cycling			Biogeochemical Cycling			Biogeochemical Cycling		
0			0			0			0			0		
Habitat			Habitat			Habitat			Habitat			Habitat		
PART I - Physical, Chemical and Biological Indicators			PART I - Physical, Chemical and Biological Indicators			PART I - Physical, Chemical and Biological Indicators			PART I - Physical, Chemical and Biological Indicators			PART I - Physical, Chemical and Biological Indicators		
Points Score			Points Score			Points Score			Points Score			Points Score		
Range			Range			Range			Range			Range		
Site Score			Site Score			Site Score			Site Score			Site Score		
PHYSICAL INDICATOR (Applies to all streams classifications)			PHYSICAL INDICATOR (Applies to all streams classifications)			PHYSICAL INDICATOR (Applies to all streams classifications)			PHYSICAL INDICATOR (Applies to all streams classifications)			PHYSICAL INDICATOR (Applies to all streams classifications)		
USEPA RBP (High Gradient Data Sheet)			USEPA RBP (High Gradient Data Sheet)			USEPA RBP (High Gradient Data Sheet)			USEPA RBP (High Gradient Data Sheet)			USEPA RBP (High Gradient Data Sheet)		
1. Epifaunal Substrate/Available Cover			1. Epifaunal Substrate/Available Cover			1. Epifaunal Substrate/Available Cover			1. Epifaunal Substrate/Available Cover			1. Epifaunal Substrate/Available Cover		
0-20			0-20			0-20			0-20			0-20		
16			16			16			16			16		
2. Embeddedness			2. Embeddedness			2. Embeddedness			2. Embeddedness			2. Embeddedness		
0-20			0-20			0-20			0-20			0-20		
18			18			18			18			18		
3. Velocity/Depth Regime			3. Velocity/Depth Regime			3. Velocity/Depth Regime			3. Velocity/Depth Regime			3. Velocity/Depth Regime		
0-20			0-20			0-20			0-20			0-20		
20			20			20			20			20		
4. Sediment Deposition			4. Sediment Deposition			4. Sediment Deposition			4. Sediment Deposition			4. Sediment Deposition		
0-20			0-20			0-20			0-20			0-20		
11			11			11			11			11		
5. Channel Flow Status			5. Channel Flow Status			5. Channel Flow Status			5. Channel Flow Status			5. Channel Flow Status		
0-20			0-1			0-1			0-1			0-1		
13			13			13			13			13		
6. Channel Alteration			6. Channel Alteration			6. Channel Alteration			6. Channel Alteration			6. Channel Alteration		
0-20			0-20			0-20			0-20			0-20		
20			20			20			20			20		
7. Frequency of Riffls (or bends)			7. Frequency of Riffls (or bends)			7. Frequency of Riffls (or bends)			7. Frequency of Riffls (or bends)			7. Frequency of Riffls (or bends)		
0-20			0-20			0-20			0-20			0-20		
10			10			10			10			10		
8. Bank Stability (LB & RB)			8. Bank Stability (LB & RB)			8. Bank Stability (LB & RB)			8. Bank Stability (LB & RB)			8. Bank Stability (LB & RB)		
0-20			0-20			0-20			0-20			0-20		
16			16			16			16			16		
9. Vegetative Protection (LB & RB)			9. Vegetative Protection (LB & RB)			9. Vegetative Protection (LB & RB)			9. Vegetative Protection (LB & RB)			9. Vegetative Protection (LB & RB)		
0-20			0-20			0-20			0-20			0-20		
16			16			16			16			16		
10. Riparian Vegetative Zone Width (LB & RB)			10. Riparian Vegetative Zone Width (LB & RB)			10. Riparian Vegetative Zone Width (LB & RB)			10. Riparian Vegetative Zone Width (LB & RB)			10. Riparian Vegetative Zone Width (LB & RB)		
0-20			0-20			0-20			0-20			0-20		
16			16			16			16			16		
Total RBP Score			Suboptimal			156			Total RBP Score			Poor		
0			0			0			0			0		
Sub-Total			0.78			0			Sub-Total			0		
CHEMICAL INDICATOR (Applies to Intermittent and Perennial Streams)			CHEMICAL INDICATOR (Applies to Intermittent and Perennial Streams)			CHEMICAL INDICATOR (Applies to Intermittent and Perennial Streams)			CHEMICAL INDICATOR (Applies to Intermittent and Perennial Streams)			CHEMICAL INDICATOR (Applies to Intermittent and Perennial Streams)		
WVDEP Water Quality Indicators (General)			WVDEP Water Quality Indicators (General)			WVDEP Water Quality Indicators (General)			WVDEP Water Quality Indicators (General)			WVDEP Water Quality Indicators (General)		
Specific Conductivity			Specific Conductivity			Specific Conductivity			Specific Conductivity			Specific Conductivity		
<99 = 90 points			0-90			0-90			0-90			0-90		
98			98			98			98			98		
pH			pH			pH			pH			pH		
8.1-9.0 = 45 points			0-1			0-1			0-1			0-1		
8.2			8.2			8.2			8.2			8.2		
DO			DO			DO			DO			DO		
>5.0 = 30 points			10-30			10-30			10-30			10-30		
7.93			7.93			7.93			7.93			7.93		
Sub-Total			0.825			0			Sub-Total			0		
BIOLOGICAL INDICATOR (Applies to Intermittent and Perennial Streams)			BIOLOGICAL INDICATOR (Applies to Intermittent and Perennial Streams)			BIOLOGICAL INDICATOR (Applies to Intermittent and Perennial Streams)			BIOLOGICAL INDICATOR (Applies to Intermittent and Perennial Streams)			BIOLOGICAL INDICATOR (Applies to Intermittent and Perennial Streams)		
WV Stream Condition Index (WVSCI)			WV Stream Condition Index (WVSCI)			WV Stream Condition Index (WVSCI)			WV Stream Condition Index (WVSCI)			WV Stream Condition Index (WVSCI)		
0			0-100			0-1			0-100			0-1		
0			0			0			0			0		
Sub-Total			0			0			Sub-Total			0		
PART II - Index and Unit Score			PART II - Index and Unit Score			PART II - Index and Unit Score			PART II - Index and Unit Score			PART II - Index and Unit Score		
Index			Linear Feet			Unit Score			Index			Linear Feet		
0.803			22			17.655			0			0		
0			0			0			0			0		

PHYSICAL CHARACTERIZATION/WATER QUALITY FIELD DATA SHEET (FRONT)

STREAM NAME _____	LOCATION _____	
STATION # _____ RIVERMILE _____	STREAM CLASS _____	
LAT _____ LONG _____	RIVER BASIN _____	
STORET # _____	AGENCY _____	
INVESTIGATORS _____		
FORM COMPLETED BY _____	DATE _____ TIME _____	REASON FOR SURVEY _____

WEATHER CONDITIONS	Now storm (heavy rain) _____ rain (steady rain) _____ showers (intermittent) _____ %cloud cover _____ clear/sunny _____	Past 24 hours _____%	Has there been a heavy rain in the last 7 days? Yes No Air Temperature _____ °C Other _____
SITE LOCATION/MAP	Draw a map of the site and indicate the areas sampled (or attach a photograph)		
STREAM CHARACTERIZATION	Stream Subsystem Perennial Intermittent Tidal	Stream Type Coldwater Warmwater	Catchment Area _____ km ²
	Stream Origin Glacial _____ Non-glacial montane _____ Swamp and bog _____	Spring-fed _____ Mixture of origins _____ Other _____	

PHYSICAL CHARACTERIZATION/WATER QUALITY FIELD DATA SHEET (BACK)

WATERSHED FEATURES	Predominant Surrounding Landuse Forest _____ Field/Pasture _____ Agricultural _____ Residential _____ Commercial _____ Industrial _____ Other _____	Local Watershed NPS Pollution No evidence <input type="checkbox"/> Some potential sources Obvious sources _____ Local Watershed Erosion None _____ Moderate _____ Heavy _____
RIPARIAN VEGETATION (18 meter buffer)	Indicate the dominant type and record the dominant species present Trees _____ Shrubs _____ Grasses _____ Herbaceous _____ Dominant species present _____	
INSTREAM FEATURES	Estimated Reach Length _____ m Estimated Stream Width _____ m Sampling Reach Area _____ m ² Area in km ² (m ² x1000) _____ km ² Estimated Stream Depth _____ m Surface Velocity _____ m/sec (at thalweg)	Canopy Cover Partly open _____ Partly shaded _____ Shaded _____ High Water Mark _____ m Proportion of Reach Represented by Stream Morphology Types Riffle _____ % Run _____ % Pool _____ % Channelized Yes _____ No _____ Dam Present Yes _____ No _____
LARGE WOODY DEBRIS	LWD _____ m ² Density of LWD _____ m ² /km ² (LWD/ reach area)	
AQUATIC VEGETATION	Indicate the dominant type and record the dominant species present Rooted emergent _____ Rooted submergent _____ Rooted floating _____ Free floating _____ Floating Algae _____ Attached Algae _____ Dominant species present _____ Portion of the reach with aquatic vegetation _____ %	
WATER QUALITY (DS, US)	Temperature _____ °C Specific Conductance _____ Dissolved Oxygen _____ pH _____ Turbidity _____ WQ Instrument Used _____	Water Odors Normal/None _____ Sewage _____ Petroleum _____ Chemical _____ Fishy _____ Other _____ Water Surface Oils Slick _____ Sheen _____ Globs _____ Flecks _____ None _____ Other _____ Turbidity (if not measured) Clear _____ <input type="checkbox"/> Slightly turbid _____ Turbid _____ Opaque _____ Stained _____ Other _____
SEDIMENT/SUBSTRATE	Odors Normal _____ Sewage _____ Petroleum _____ Chemical _____ Anaerobic _____ None _____ Other _____ Oils Absent _____ Slight _____ Moderate _____ Profuse _____ Deposits Sludge _____ Sawdust _____ Paper fiber _____ Sand _____ Relict shells _____ Other _____ Looking at stones which are not deeply embedded, are the undersides black in color? Yes _____ No _____	

INORGANIC SUBSTRATE COMPONENTS (should add up to 100%)			ORGANIC SUBSTRATE COMPONENTS (does not necessarily add up to 100%)		
Substrate Type	Diameter	% Composition in Sampling Reach	Substrate Type	Characteristic	% Composition in Sampling Area
Bedrock			Detritus	sticks, wood, coarse plant materials (CPOM)	
Boulder	> 256 mm (10")				
Cobble	64-256 mm (2.5"-10")		Muck-Mud	black, very fine organic (FPOM)	
Gravel	2-64 mm (0.1"-2.5")				
Sand	0.06-2mm (gritty)		Marl	grey, shell fragments	
Silt	0.004-0.06 mm				
Clay	< 0.004 mm (slick)				

HABITAT ASSESSMENT FIELD DATA SHEET - HG - USE ON ALL STREAMS (FRONT)

STREAM NAME _____		LOCATION _____	
STATION # _____ RIVERMILE _____		STREAM CLASS _____	
LAT _____ LONG _____		RIVER BASIN _____	
STORET # _____		AGENCY _____	
INVESTIGATORS _____			
FORM COMPLETED BY _____		DATE _____ TIME _____ AM PM	REASON FOR SURVEY _____

	Habitat Parameter	Condition Category																				
		Optimal				Suboptimal				Marginal				Poor								
Parameters to be evaluated in sampling reach	1. Epifaunal Substrate/ Available Cover	Greater than 70% of substrate favorable for epifaunal colonization and fish cover; mix of snags, submerged logs, undercut banks, cobble or other stable habitat and at stage to allow full colonization potential (i.e., logs/snags that are <u>not</u> new fall and <u>not</u> transient).				40-70% mix of stable habitat; well-suited for full colonization potential; adequate habitat for maintenance of populations; presence of additional substrate in the form of newfall, but not yet prepared for colonization (may rate at high end of scale).				20-40% mix of stable habitat; habitat availability less than desirable; substrate frequently disturbed or removed.				Less than 20% stable habitat; lack of habitat is obvious; substrate unstable or lacking.								
	SCORE	20	19	18	17	16	15	14	13	12	11	10	9	8	7	6	5	4	3	2	1	0
	2. Embeddedness	Gravel, cobble, and boulder particles are 0-25% surrounded by fine sediment. Layering of cobble provides diversity of niche space.				Gravel, cobble, and boulder particles are 25-50% surrounded by fine sediment.				Gravel, cobble, and boulder particles are 50-75% surrounded by fine sediment.				Gravel, cobble, and boulder particles are more than 75% surrounded by fine sediment.								
	SCORE	20	19	18	17	16	15	14	13	12	11	10	9	8	7	6	5	4	3	2	1	0
	3. Velocity/Depth Regime	All four velocity/depth regimes present (slow-deep, slow-shallow, fast-deep, fast-shallow). (Slow is < 0.3 m/s, deep is > 0.5 m.)				Only 3 of the 4 regimes present (if fast-shallow is missing, score lower than if missing other regimes).				Only 2 of the 4 habitat regimes present (if fast-shallow or slow-shallow are missing, score low).				Dominated by 1 velocity/depth regime (usually slow-deep).								
	SCORE	20	19	18	17	16	15	14	13	12	11	10	9	8	7	6	5	4	3	2	1	0
	4. Sediment Deposition	Little or no enlargement of islands or point bars and less than 5% of the bottom affected by sediment deposition.				Some new increase in bar formation, mostly from gravel, sand or fine sediment; 5-30% of the bottom affected; slight deposition in pools.				Moderate deposition of new gravel, sand or fine sediment on old and new bars; 30-50% of the bottom affected; sediment deposits at obstructions, constrictions, and bends; moderate deposition of pools prevalent.				Heavy deposits of fine material, increased bar development; more than 50% of the bottom changing frequently; pools almost absent due to substantial sediment deposition.								
	SCORE	20	19	18	17	16	15	14	13	12	11	10	9	8	7	6	5	4	3	2	1	0
	5. Channel Flow Status	Water reaches base of both lower banks, and minimal amount of channel substrate is exposed.				Water fills >75% of the available channel; or <25% of channel substrate is exposed.				Water fills 25-75% of the available channel, and/or riffle substrates are mostly exposed.				Very little water in channel and mostly present as standing pools.								
	SCORE	20	19	18	17	16	15	14	13	12	11	10	9	8	7	6	5	4	3	2	1	0

HABITAT ASSESSMENT FIELD DATA SHEET—HIGH GRADIENT STREAMS (BACK)

Habitat Parameter	Condition Category																				
	Optimal					Suboptimal					Marginal					Poor					
6. Channel Alteration	Channelization or dredging absent or minimal; stream with normal pattern.					Some channelization present, usually in areas of bridge abutments; evidence of past channelization, i.e., dredging, (greater than past 20 yr) may be present, but recent channelization is not present.					Channelization may be extensive; embankments or shoring structures present on both banks; and 40 to 80% of stream reach channelized and disrupted.					Banks shored with gabion or cement; over 80% of the stream reach channelized and disrupted. Instream habitat greatly altered or removed entirely.					
SCORE	20	19	18	17	16	15	14	13	12	11	10	9	8	7	6	5	4	3	2	1	0
7. Frequency of Riffles (or bends)	Occurrence of riffles relatively frequent; ratio of distance between riffles divided by width of the stream <7:1 (generally 5 to 7); variety of habitat is key. In streams where riffles are continuous, placement of boulders or other large, natural obstruction is important.					Occurrence of riffles infrequent; distance between riffles divided by the width of the stream is between 7 to 15.					Occasional riffle or bend; bottom contours provide some habitat; distance between riffles divided by the width of the stream is between 15 to 25.					Generally all flat water or shallow riffles; poor habitat; distance between riffles divided by the width of the stream is a ratio of >25.					
SCORE	20	19	18	17	16	15	14	13	12	11	10	9	8	7	6	5	4	3	2	1	0
8. Bank Stability (score each bank)	Banks stable; evidence of erosion or bank failure absent or minimal; little potential for future problems. <5% of bank affected.					Moderately stable; infrequent, small areas of erosion mostly healed over. 5-30% of bank in reach has areas of erosion.					Moderately unstable; 30-60% of bank in reach has areas of erosion; high erosion potential during floods.					Unstable; many eroded areas; "raw" areas frequent along straight sections and bends; obvious bank sloughing; 60-100% of bank has erosional scars.					
Note: determine left or right side by facing downstream.																					
SCORE ___ (LB)	Left Bank	10	9			8	7	6			5	4	3			2	1	0			
SCORE ___ (RB)	Right Bank	10	9			8	7	6			5	4	3			2	1	0			
9. Vegetative Protection (score each bank)	More than 90% of the streambank surfaces and immediate riparian zone covered by native vegetation, including trees, understory shrubs, or nonwoody macrophytes; vegetative disruption through grazing or mowing minimal or not evident; almost all plants allowed to grow naturally.					70-90% of the streambank surfaces covered by native vegetation, but one class of plants is not well-represented; disruption evident but not affecting full plant growth potential to any great extent; more than one-half of the potential plant stubble height remaining.					50-70% of the streambank surfaces covered by vegetation; disruption obvious; patches of bare soil or closely cropped vegetation common; less than one-half of the potential plant stubble height remaining.					Less than 50% of the streambank surfaces covered by vegetation; disruption of streambank vegetation is very high; vegetation has been removed to 5 centimeters or less in average stubble height.					
SCORE ___ (LB)	Left Bank	10	9			8	7	6			5	4	3			2	1	0			
SCORE ___ (RB)	Right Bank	10	9			8	7	6			5	4	3			2	1	0			
10. Riparian Vegetative Zone Width (score each bank riparian zone)	Width of riparian zone >18 meters; human activities (i.e., parking lots, roadbeds, clear-cuts, lawns, or crops) have not impacted zone.					Width of riparian zone 12-18 meters; human activities have impacted zone only minimally.					Width of riparian zone 6-12 meters; human activities have impacted zone a great deal.					Width of riparian zone <6 meters; little or no riparian vegetation due to human activities.					
SCORE ___ (LB)	Left Bank	10	9			8	7	6			5	4	3			2	1	0			
SCORE ___ (RB)	Right Bank	10	9			8	7	6			5	4	3			2	1	0			

Total Score _____

BENTHIC MACROINVERTEBRATE FIELD DATA SHEET

STREAM NAME S-I48	LOCATION Nicholas County	
STATION # _____ RIVERMILE _____	STREAM CLASS Perennial	
LAT <u>38.280116</u> LONG <u>-80.687736</u>	RIVER BASIN	
STORET #	AGENCY WVDEP	
INVESTIGATORS RH HK	LOT NUMBER	
FORM COMPLETED BY RH	DATE <u>09-14-21</u> TIME <u>1234</u>	REASON FOR SURVEY Baseline Assessment

HABITAT TYPES	Indicate the percentage of each habitat type present <input type="checkbox"/> Cobble _____% <input type="checkbox"/> Snags _____% <input type="checkbox"/> Vegetated Banks _____% <input type="checkbox"/> Sand _____% <input type="checkbox"/> Submerged Macrophytes _____% <input type="checkbox"/> Other (_____) _____%
SAMPLE COLLECTION	Gear used <input type="checkbox"/> D-frame <input type="checkbox"/> kick-net <input type="checkbox"/> Other _____ How were the samples collected? <input type="checkbox"/> wading <input type="checkbox"/> from bank <input type="checkbox"/> from boat Indicate the number of jabs/kicks taken in each habitat type. <input type="checkbox"/> Cobble _____ <input type="checkbox"/> Snags _____ <input type="checkbox"/> Vegetated Banks _____ <input type="checkbox"/> Sand _____ <input type="checkbox"/> Submerged Macrophytes _____ <input type="checkbox"/> Other (_____) _____
GENERAL COMMENTS	Stream was revisited on a separate date (09/14/21) then stream assessment (08/21/21). Upon re-assessment, a benthic sample could not be collect due to the low flow and lack of habitat cause by evaporation prior to second visit.

QUALITATIVE LISTING OF AQUATIC BIOTA

Indicate estimated abundance: 0 = Absent/Not Observed, 1 = Rare, 2 = Common, 3= Abundant, 4 = Dominant

Periphyton	0	1	2	3	4	Slimes	0	1	2	3	4
Filamentous Algae	0	1	2	3	4	Macroinvertebrates	0	1	2	3	4
Macrophytes	0	1	2	3	4	Fish	0	1	2	3	4

FIELD OBSERVATIONS OF MACROBENTHOS

Indicate estimated abundance: 0 = Absent/Not Observed, 1 = Rare (1-3 organisms), 2 = Common (3-9 organisms), 3= Abundant (>10 organisms), 4 = Dominant (>50 organisms)

Porifera	0	1	2	3	4	Anisoptera	0	1	2	3	4	Chironomidae	0	1	2	3	4
Hydrozoa	0	1	2	3	4	Zygoptera	0	1	2	3	4	Ephemeroptera	0	1	2	3	4
Platyhelminthes	0	1	2	3	4	Hemiptera	0	1	2	3	4	Trichoptera	0	1	2	3	4
Turbellaria	0	1	2	3	4	Coleoptera	0	1	2	3	4	Other	0	1	2	3	4
Hirudinea	0	1	2	3	4	Lepidoptera	0	1	2	3	4						
Oligochaeta	0	1	2	3	4	Sialidae	0	1	2	3	4						
Isopoda	0	1	2	3	4	Corydalidae	0	1	2	3	4						
Amphipoda	0	1	2	3	4	Tipulidae	0	1	2	3	4						
Decapoda	0	1	2	3	4	Empididae	0	1	2	3	4						
Gastropoda	0	1	2	3	4	Simuliidae	0	1	2	3	4						
Bivalvia	0	1	2	3	4	Tabinidae	0	1	2	3	4						
						Culcidae	0	1	2	3	4						

WOLMAN PEBBLE COUNT FORM

County: Nicholas
 Stream Name: UNT to Gauley Run
 HUC Code:
 Survey Date: 8/31/2021
 Surveyors: JM SM
 Type: Bankfull Channel

Stream ID: S-I48
 Basin:
 Impact Reach: 23.17 m

PEBBLE COUNT							
Inches	PARTICLE	Millimeters		Particle Count	Total #	Item %	% Cum
	Silt/Clay	< .062	S/C	▲ ▼	0	0.00	0.00
	Very Fine	.062-.125	S A N D	▲ ▼	17	17.00	17.00
	Fine	.125-.25		▲ ▼	0	0.00	17.00
	Medium	.25-.5		▲ ▼	0	0.00	17.00
	Coarse	.50-1.0		▲ ▼	0	0.00	17.00
.04-.08	Very Coarse	1.0-2		▲ ▼	0	0.00	17.00
.08-.16	Very Fine	2-4		G R A V E L	▲ ▼	3	3.00
.16-.22	Fine	4-5.7	▲ ▼		4	4.00	24.00
.22-.31	Fine	5.7-8	▲ ▼		3	3.00	27.00
.31-.44	Medium	8-11.3	▲ ▼		2	2.00	29.00
.44-.63	Medium	11.3-16	▲ ▼		5	5.00	34.00
.63-.89	Coarse	16-22.6	▲ ▼		7	7.00	41.00
.89-1.26	Coarse	22.6-32	▲ ▼		1	1.00	42.00
1.26-1.77	Vry Coarse	32-45	▲ ▼		2	2.00	44.00
1.77-2.5	Vry Coarse	45-64	▲ ▼		12	12.00	56.00
2.5-3.5	Small	64-90	C O B B L E		▲ ▼	7	7.00
3.5-5.0	Small	90-128		▲ ▼	10	10.00	73.00
5.0-7.1	Large	128-180		▲ ▼	6	6.00	79.00
7.1-10.1	Large	180-256		▲ ▼	7	7.00	86.00
10.1-14.3	Small	256-362	B O U L D E R	▲ ▼	5	5.00	91.00
14.3-20	Small	362-512		▲ ▼	3	3.00	94.00
20-40	Medium	512-1024		▲ ▼	5	5.00	99.00
40-80	Large	1024-2048		▲ ▼	1	1.00	100.00
80-160	Vry Large	2048-4096		▲ ▼	0	0.00	100.00
	Bedrock		BDRK	▲ ▼	0	0.00	100.00
				Totals:	100		
Total Tally:							

Bankfull Channel Pebble Count, S-I48, UNT to Gauley Run

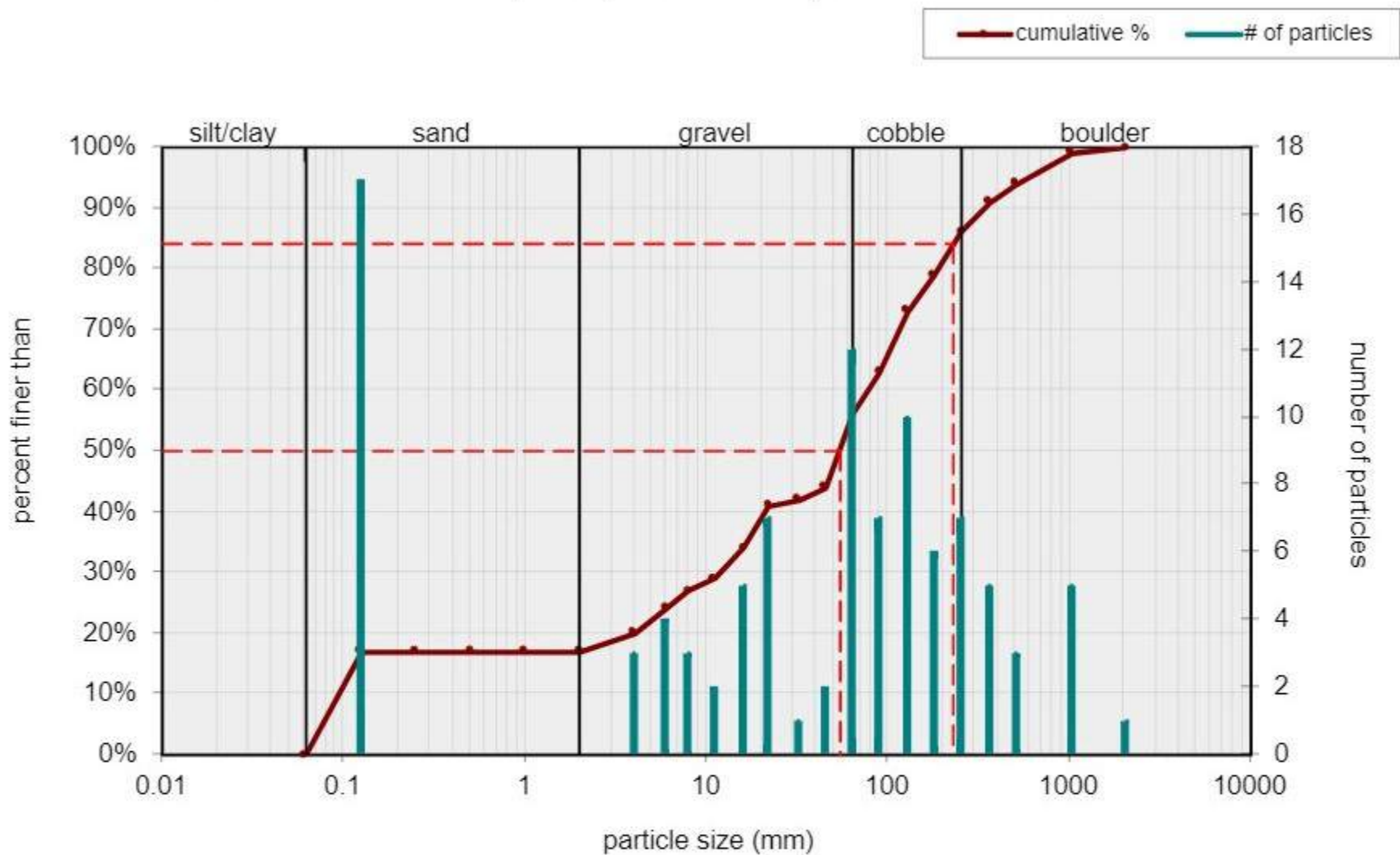

Size (mm)		Size Distribution		Type	
D16	0.12	mean	5.3	silt/clay	0%
D35	17	dispersion	227.1	sand	17%
D50	54	skewness	-0.56	gravel	39%
D65	97			cobble	30%
D84	230			boulder	14%
D95	590				

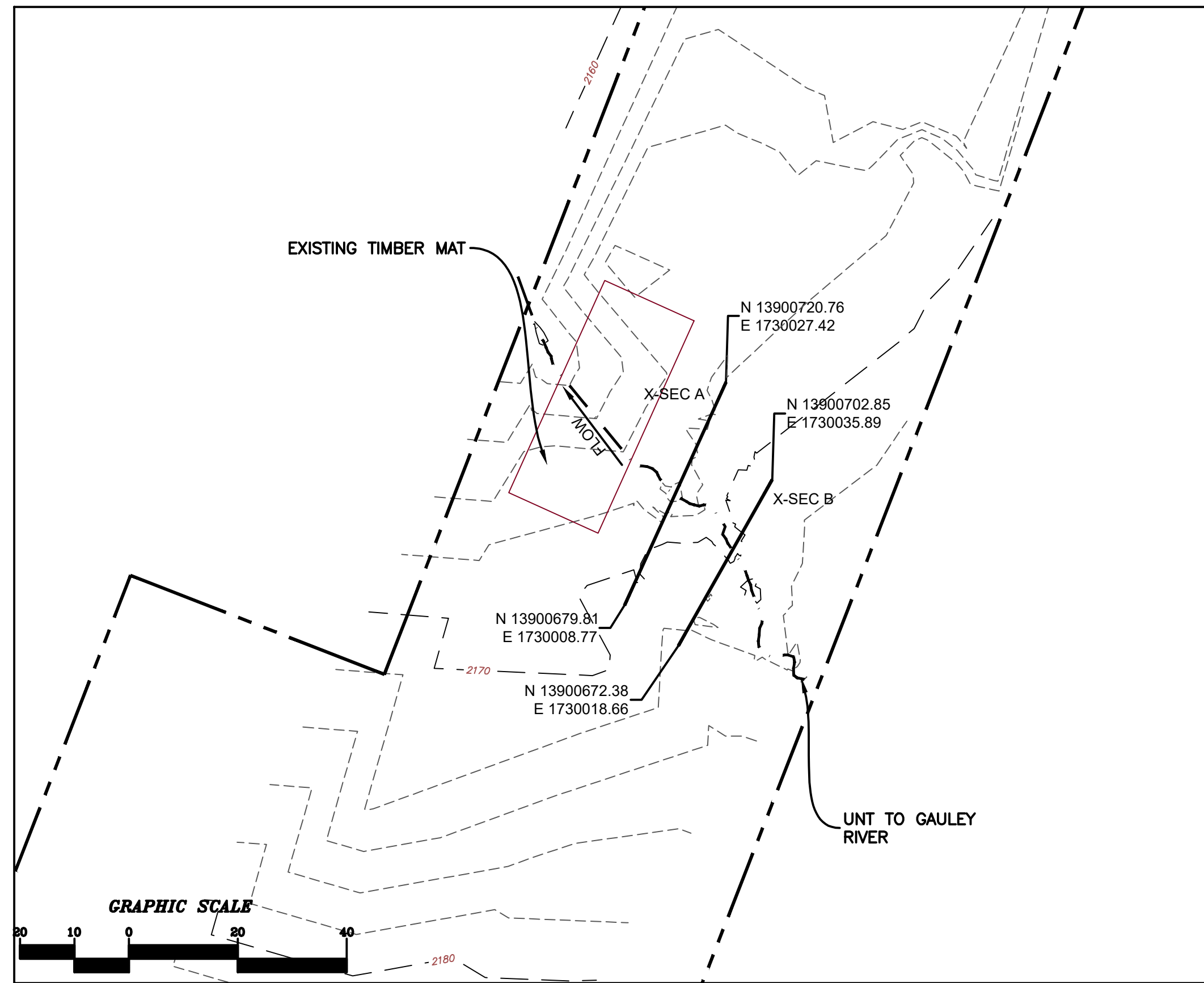

LEGEND

STUDY AREA (EASEMENT)
 EXISTING SURVEY-LOCATED THALWEG
1176.87 + EXISTING SURVEYED GROUND SHOT ELEVATION

- SURVEY NOTES:**
- THIS MAP HAS BEEN ORIENTED TO NAD 1983 UTM ZONE 17N, AND VERTICALLY TO THE NORTH AMERICAN VERTICAL DATUM OF 1988 (NAVD 88), USING REAL TIME DGPS. FIELD LOCATIONS WERE COMPLETED ON AUGUST 25, 2021.
 - EASEMENT LINES SHOWN ON PLAN VIEW WERE PROVIDED BY MOUNTAIN VALLEY PIPELINE.
 - SURVEY POINTS FOR CROSS SECTIONS AND THALWEG PROFILES COLLECTED IN 2021 HAVE BEEN USED IN COMBINATION WITH SURVEY POINTS COLLECTED PREVIOUSLY IN 2020 IN ORDER TO GENERATE THE PRE-CROSSING SURFACE SHOWN IN PLAN. DUE TO NATURAL EROSIONAL STREAM PROCESSES THAT CAN OCCUR OVER TIME, MINOR ADJUSTMENTS TO THE PROFILE ALIGNMENTS MAY HAVE BEEN REQUIRED IN ORDER TO GENERATE A CLEAN PRE-CROSSING SURFACE.
 - ALL SECTION VIEWS SHOWN LEFT TO RIGHT FACING DOWNSTREAM.
 - POST-CROSSING SURVEY INFORMATION SHOWN IN RED. DATA PENDING.
 - POST-CROSSING SURVEY POINTS FOR CROSS SECTIONS AND THALWEG ARE PROJECTED ONTO PRE-CROSSING SECTION AND PROFILE VIEWS FOR COMPARISON.

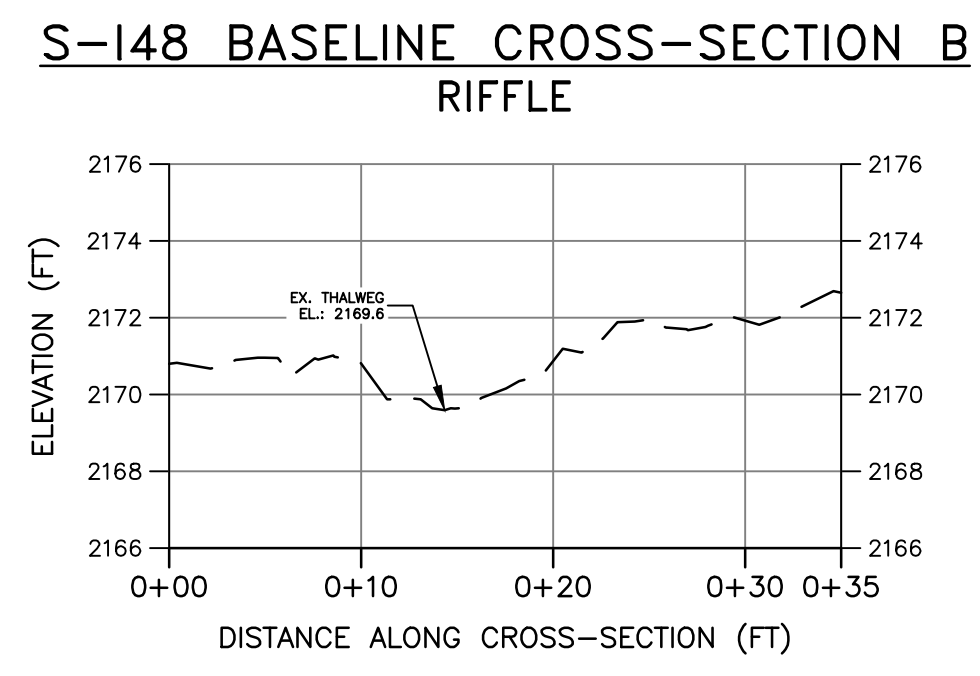
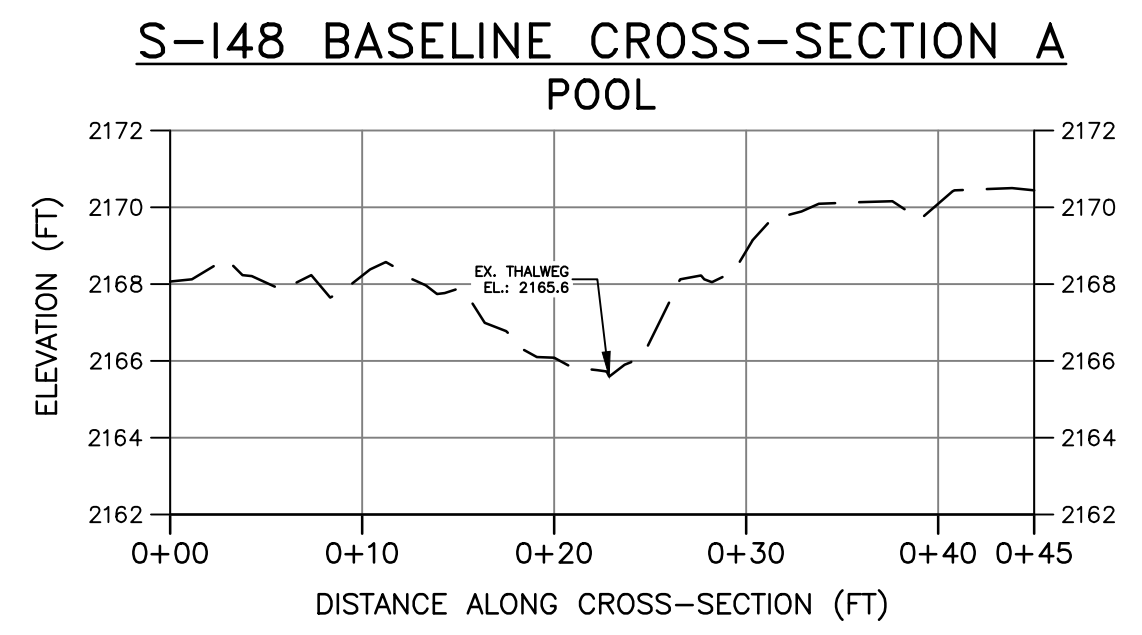
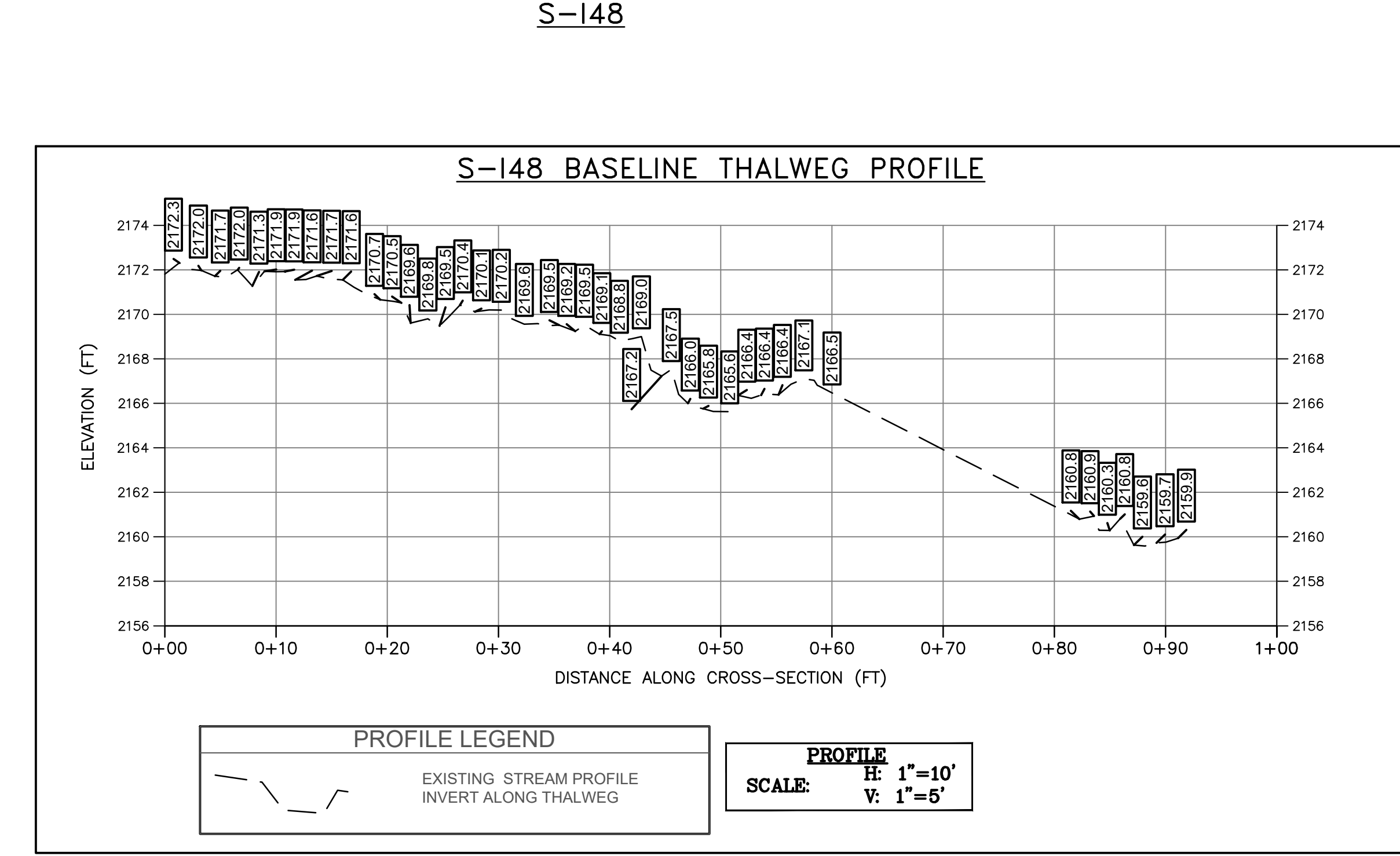

AS-BUILT TABLE: S-148 CROSS SECTION B				
PT. LOC.	PRE-CROSSING			AS-BUILT
	NORTHING	EASTING	ELEV.	HORZ. DIFF.
TS-L	13900695.4300	1730031.9310'	2171.095'	
BS-L	13900685.4100	1730026.8160'	2170.511'	
THW	13900689.1100	13900689.1100	2169.825'	
BS-R	13900685.4100	1730026.8160'	2170.511'	
TS-R	13900680.7400	1730024.1490'	2172.058'	

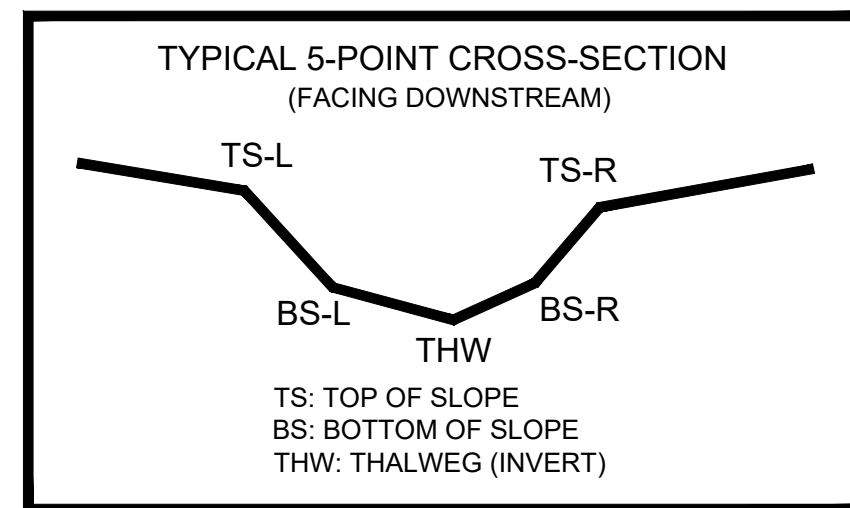

CROSS SECTION LEGEND

EXISTING GRADE
 CROSS SECTION

CROSS SECTION SCALE:

H: 1"=10'

V: 1"=5'

NOTE: ALL SECTIONS VIEWS SHOWN LEFT TO RIGHT FACING DOWNSTREAM.

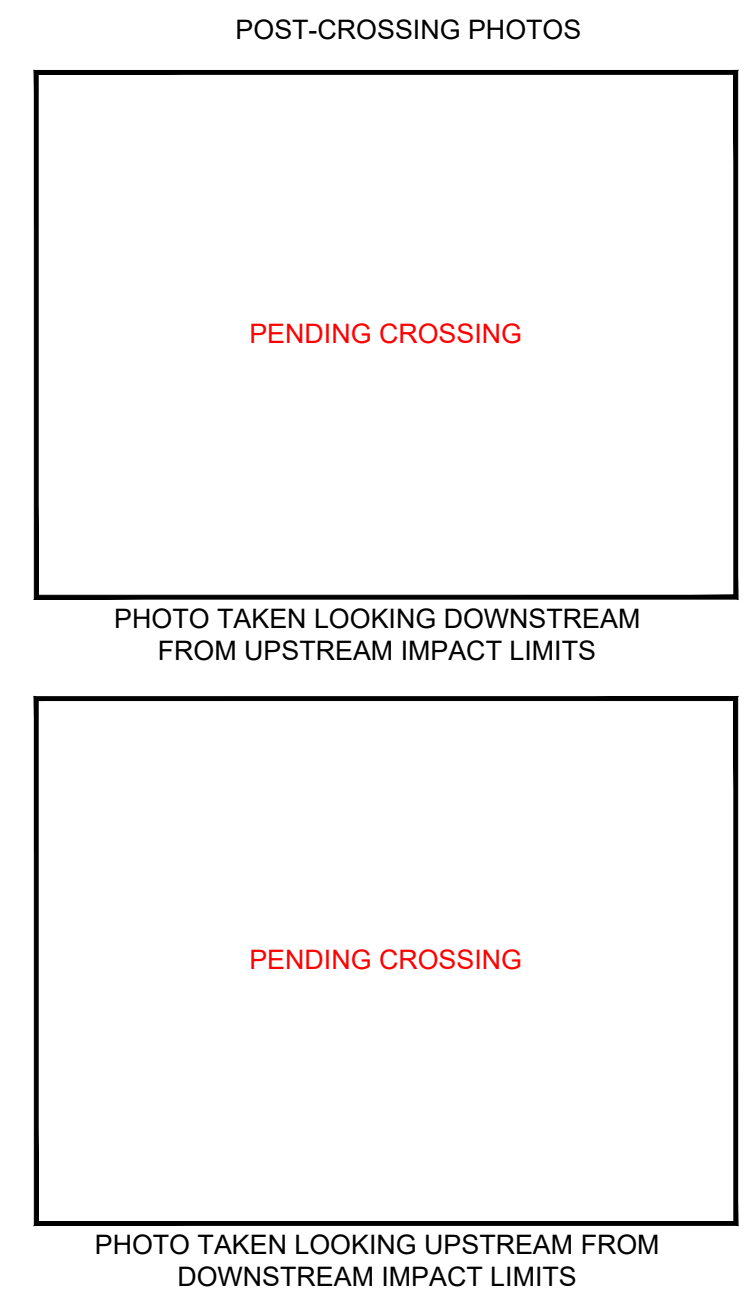

PRE-CROSSING

File: S:\CADD\Projects\2021\210814-Mountain Valley Pipeline\2021-08-25 - S-148 Baseline Survey\2021-08-25 - S-148 Baseline Survey.dwg
 Plot Date: 08/25/2021 10:45:40 AM
 Plot Time: 10:45:40 AM
 Plot User: jz

CAD File No. JZ
 Drawn GH
 Checked DW
 Approved NOTED
 Scale: SEPT. 2021
 Date: 1121C07157
 Project No.

TETRA TECH

TETRA TECH, INC.
 661 ANDERSEN DRIVE FOSTER PLAZA 7
 PITTSBURGH, PA 15220
 TEL: (412) 921-7000 FAX: (412) 921-4040
 E-Mail Address: WWW.TETRA TECH.COM

TETRA TECH

MOUNTAIN VALLEY PIPELINE, LLC
 2200 ENERGY DRIVE, 2ND FLOOR
 CANONSBURG, PA 15317

Client: MOUNTAIN VALLEY PIPELINE, LLC
 2200 ENERGY DRIVE, 2ND FLOOR
 CANONSBURG, PA 15317
 Title: PROFILE AND CROSS-SECTIONS
 BASELINE SURVEY
 CROSSING S-148 - UNT TO GAULEY
 RIVER (MP 118.42)
 NICHOLAS COUNTY, WV