

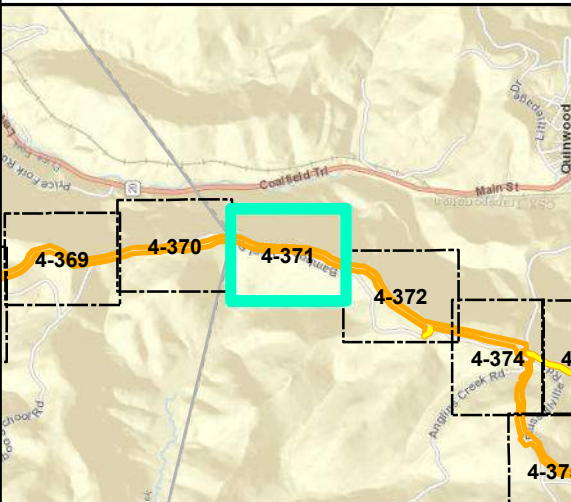

- Legend**
- | | |
|-----------------------------|--------------------------|
| ○ Milepost | Stream |
| --- Alignment Centerline | --- Intermittent |
| □ Access Road Temporary LOD | --- Perennial |
| □ Access Road Permanent LOD | --- Ephemeral |
| □ Permanent Facility | ▨ Pond |
| □ Limit of Disturbance | Wetland |
| ■ Bore Pit | ▨ Palustrine Forested |
| — Culvert | ▨ Palustrine Emergent |
| | ▨ Palustrine Scrub-Shrub |

Note:
Refer to Table 2 (Streams) and Table 3 (Wetlands) in the Individual Permit Application for information on resource impacts.

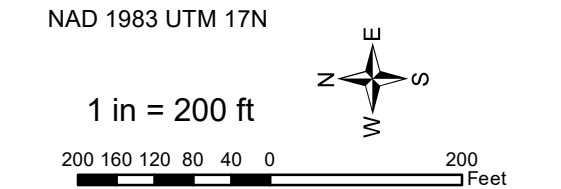

Mountain Valley Pipeline Project



Detail Map Individual Permit Application

Figure 4-371
Greenbrier County, West Virginia

October 2022

Data Sources: WV GIS Technical Center Imagery Service 2020
Note: Map insets are at a scale of 1 inch = 50 feet unless otherwise noted.



- Legend**
- | | |
|-----------------------------|--------------------------|
| ○ Milepost | Stream |
| --- Alignment Centerline | --- Intermittent |
| □ Access Road Temporary LOD | --- Perennial |
| □ Access Road Permanent LOD | --- Ephemeral |
| □ Permanent Facility | ▨ Pond |
| □ Limit of Disturbance | Wetland |
| ■ Bore Pit | ▨ Palustrine Forested |
| ▬ Culvert | ▨ Palustrine Emergent |
| | ▨ Palustrine Scrub-Shrub |

Note:
Refer to Table 2 (Streams) and Table 3 (Wetlands) in the Individual Permit Application for information on resource impacts.

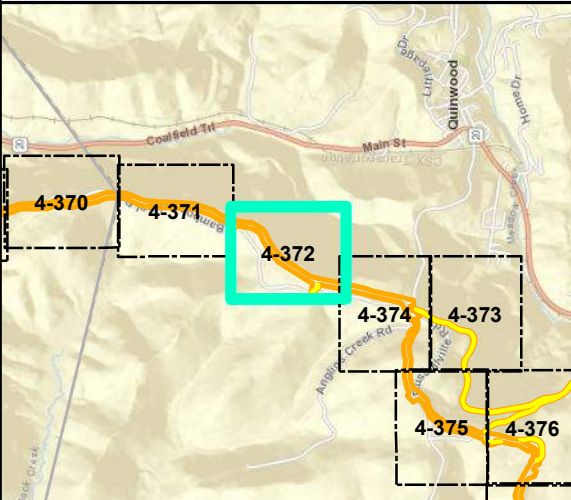
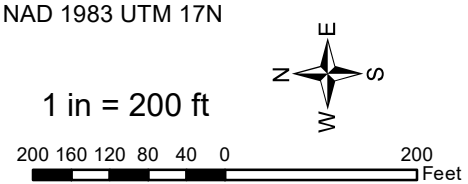

Mountain Valley Pipeline Project



**Detail Map
Individual Permit Application**

Figure 4-372
Greenbrier County, West Virginia

October 2022

Data Sources: WV GIS Technical Center Imagery Service 2020
Note: Map insets are at a scale of 1 inch = 50 feet unless otherwise noted.



Legend

Milepost	Stream
Alignment Centerline	Intermittent
Access Road Temporary LOD	Perennial
Access Road Permanent LOD	Ephemeral
Permanent Facility	Pond
Limit of Disturbance	Wetland
Bore Pit	Palustrine Forested
Culvert	Palustrine Emergent
	Palustrine Scrub-Shrub

Note:
Refer to Table 2 (Streams) and Table 3 (Wetlands) in the Individual Permit Application for information on resource impacts.

NAD 1983 UTM 17N

1 in = 200 ft

200 160 120 80 40 0 200 Feet

Mountain Valley Pipeline Project

Detail Map
Individual Permit Application

Figure 4-373
Greenbrier County, West Virginia

October 2022

Data Sources: WV GIS Technical Center Imagery Service 2020
Note: Map insets are at a scale of 1 inch = 50 feet unless otherwise noted.



Legend

- | | |
|-----------------------------|--------------------------|
| ○ Milepost | Stream |
| --- Alignment Centerline | --- Intermittent |
| □ Access Road Temporary LOD | --- Perennial |
| □ Access Road Permanent LOD | --- Ephemeral |
| □ Permanent Facility | ▨ Pond |
| ▨ Limit of Disturbance | Wetland |
| ■ Bore Pit | ▨ Palustrine Forested |
| ▬ Culvert | ▨ Palustrine Emergent |
| | ▨ Palustrine Scrub-Shrub |

Note:
Refer to Table 2 (Streams) and Table 3 (Wetlands) in the Individual Permit Application for information on resource impacts.

NAD 1983 UTM 17N

1 in = 200 ft

200 160 120 80 40 0 200 Feet

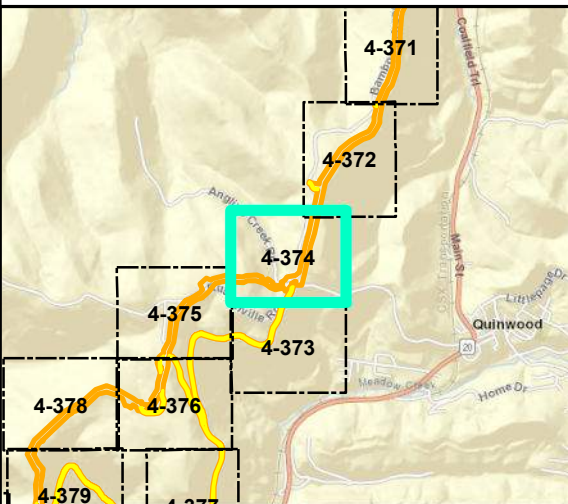

Mountain Valley Pipeline Project



Detail Map Individual Permit Application

Figure 4-374
Greenbrier County, West Virginia

October 2022

Data Sources: WV GIS Technical Center Imagery Service 2020
Note: Map insets are at a scale of 1 inch = 50 feet unless otherwise noted.



Legend

- | | |
|-----------------------------|--------------------------|
| ○ Milepost | Stream |
| - - - Alignment Centerline | - - - Intermittent |
| □ Access Road Temporary LOD | - · - · - Perennial |
| □ Access Road Permanent LOD | — Ephemeral |
| □ Permanent Facility | ▨ Pond |
| ▭ Limit of Disturbance | Wetland |
| ■ Bore Pit | ▨ Palustrine Forested |
| ▬ Culvert | ▨ Palustrine Emergent |
| | ▨ Palustrine Scrub-Shrub |

Note:
Refer to Table 2 (Streams) and Table 3 (Wetlands) in the Individual Permit Application for information on resource impacts.

NAD 1983 UTM 17N

1 in = 200 ft

200 160 120 80 40 0 200 Feet

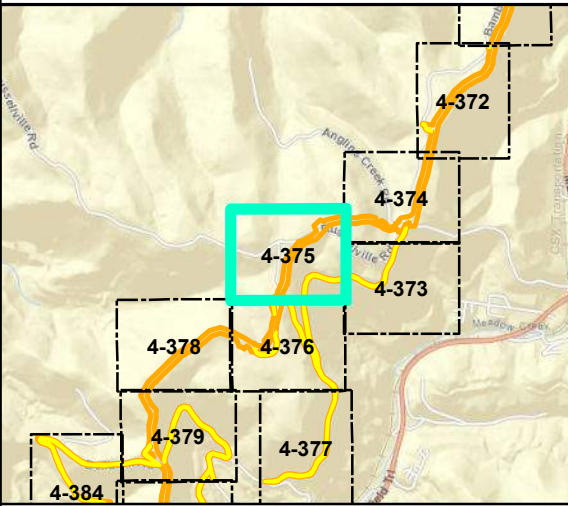

Mountain Valley Pipeline Project



**Detail Map
Individual Permit Application**

Figure 4-375
Greenbrier County, West Virginia

October 2022

Data Sources: WV GIS Technical Center Imagery Service 2020
Note: Map insets are at a scale of 1 inch = 50 feet unless otherwise noted.

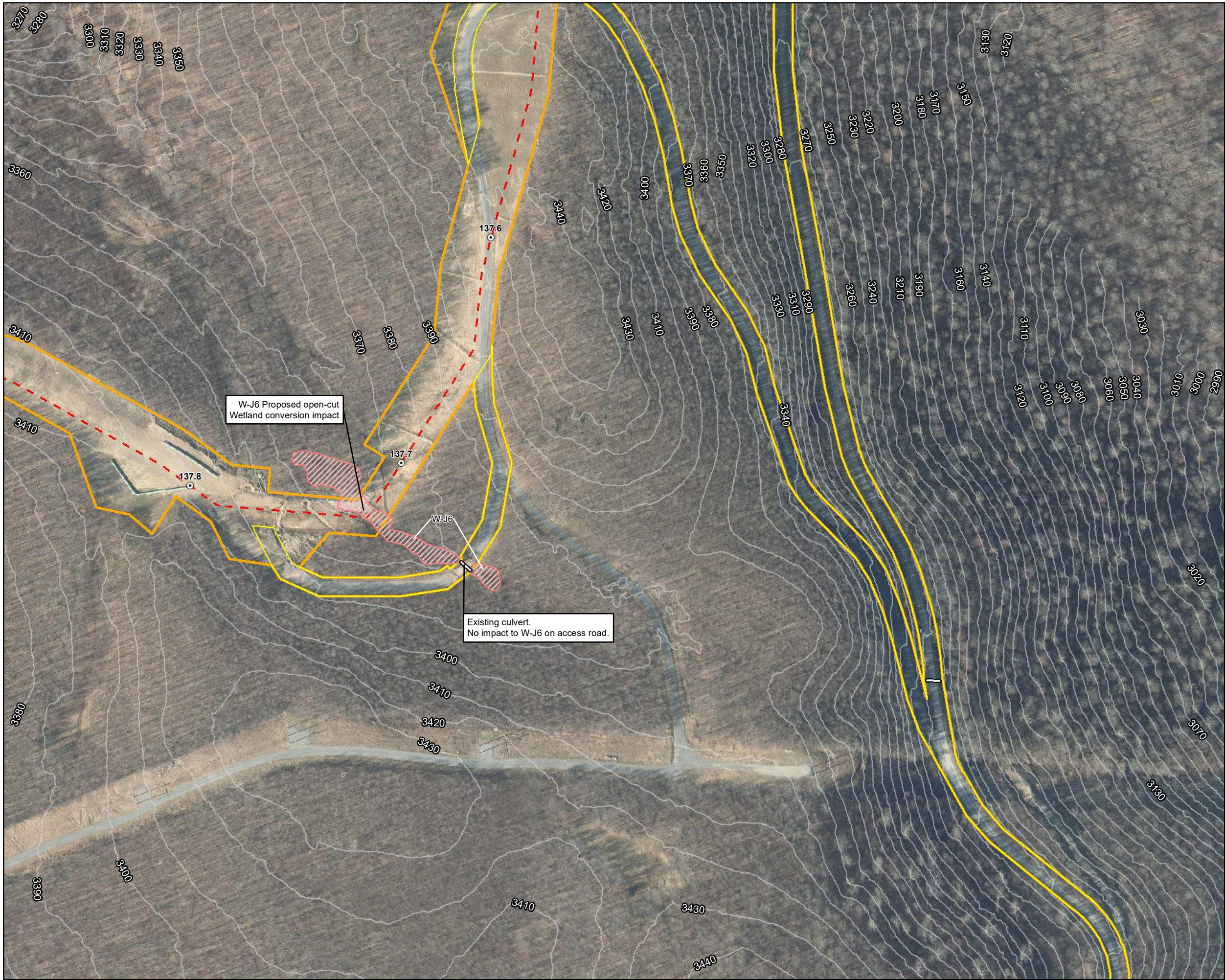

- Legend**
- | | |
|-----------------------------|--------------------------|
| ○ Milepost | Stream |
| - - - Alignment Centerline | - - - Intermittent |
| □ Access Road Temporary LOD | - · - · - Perennial |
| □ Access Road Permanent LOD | — Ephemeral |
| □ Permanent Facility | ▨ Pond |
| □ Limit of Disturbance | Wetland |
| ■ Bore Pit | ▨ Palustrine Forested |
| — Culvert | ▨ Palustrine Emergent |
| | ▨ Palustrine Scrub-Shrub |

Note:
Refer to Table 2 (Streams) and Table 3 (Wetlands) in the Individual Permit Application for information on resource impacts.

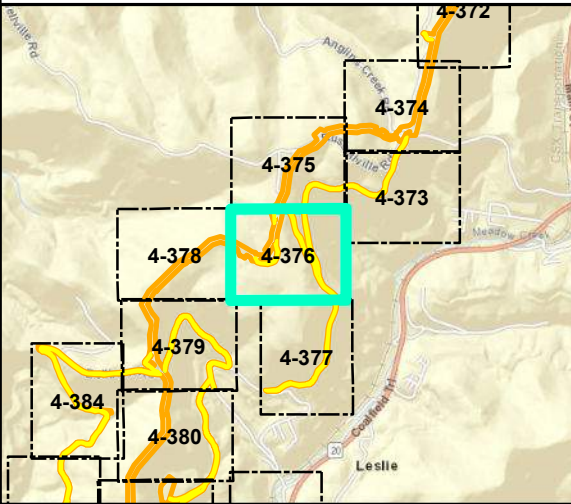
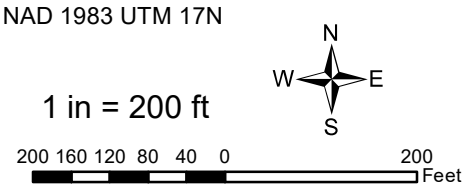

Mountain Valley Pipeline Project



**Detail Map
Individual Permit Application**

Figure 4-376
Greenbrier County, West Virginia

October 2022

Data Sources: WV GIS Technical Center Imagery Service 2020
Note: Map insets are at a scale of 1 inch = 50 feet unless otherwise noted.



Legend

⊙ Milepost	Stream
— Alignment Centerline	— Intermittent
□ Access Road Temporary LOD	— Perennial
□ Access Road Permanent LOD	— Ephemeral
□ Permanent Facility	▨ Pond
□ Limit of Disturbance	Wetland
■ Bore Pit	▨ Palustrine Forested
— Culvert	▨ Palustrine Emergent
	▨ Palustrine Scrub-Shrub

Note:
Refer to Table 2 (Streams) and Table 3 (Wetlands) in the Individual Permit Application for information on resource impacts.

NAD 1983 UTM 17N

1 in = 200 ft

200 160 120 80 40 0 200 Feet

Mountain Valley Pipeline Project

Detail Map
Individual Permit Application

Figure 4-377
Greenbrier County, West Virginia

October 2022

Data Sources: WV GIS Technical Center Imagery Service 2020
Note: Map insets are at a scale of 1 inch = 50 feet unless otherwise noted.

Document Path: P:\GIS\REQ\MVP\Mapdocs\Wetlands\Individual_Permit\WV\MVP_IP_Detail_WV_GreenbrierCo_Oct2022.mxd



Legend

Milepost

Alignment Centerline

Access Road Temporary LOD

Access Road Permanent LOD

Permanent Facility

Limit of Disturbance

Bore Pit

Culvert

Intermittent

Perennial

Ephemeral

Pond

Palustrine Forested

Palustrine Emergent

Palustrine Scrub-Shrub

Note:
Refer to Table 2 (Streams) and Table 3 (Wetlands) in the Individual Permit Application for information on resource impacts.

NAD 1983 UTM 17N

1 in = 200 ft

200

160

120

80

40

0

200

Feet

N

E

S

W

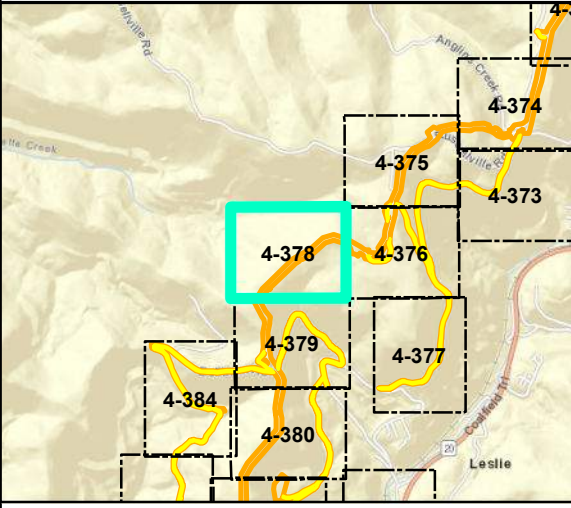

Mountain Valley Pipeline Project

Detail Map
Individual Permit Application

Figure 4-378
Greenbrier County, West Virginia

October 2022

Data Sources: WV GIS Technical Center Imagery Service 2020
Note: Map insets are at a scale of 1 inch = 50 feet unless otherwise noted.



Legend

- | | |
|-----------------------------|--------------------------|
| ○ Milepost | Stream |
| - - - Alignment Centerline | - - - Intermittent |
| □ Access Road Temporary LOD | - · - · - Perennial |
| □ Access Road Permanent LOD | — Ephemeral |
| □ Permanent Facility | ▨ Pond |
| ▭ Limit of Disturbance | Wetland |
| ■ Bore Pit | ▨ Palustrine Forested |
| — Culvert | ▨ Palustrine Emergent |
| | ▨ Palustrine Scrub-Shrub |

Note:
Refer to Table 2 (Streams) and Table 3 (Wetlands) in the Individual Permit Application for information on resource impacts.

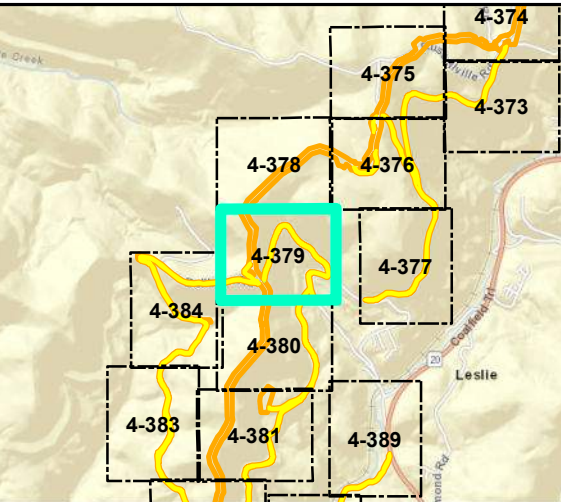
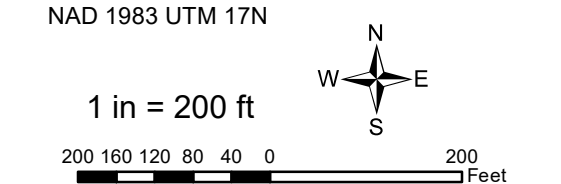

Mountain Valley Pipeline Project



**Detail Map
Individual Permit Application**

Figure 4-379
Greenbrier County, West Virginia

October 2022

Data Sources: WV GIS Technical Center Imagery Service 2020
Note: Map insets are at a scale of 1 inch = 50 feet unless otherwise noted.



- Legend**
- | | |
|-------------------------------|----------------------------|
| ○ Milepost | Stream |
| --- Alignment Centerline | --- Intermittent |
| --- Access Road Temporary LOD | --- Perennial |
| --- Access Road Permanent LOD | --- Ephemeral |
| Permanent Facility | --- Pond |
| Limit of Disturbance | Wetland |
| Bore Pit | --- Palustrine Forested |
| Culvert | --- Palustrine Emergent |
| | --- Palustrine Scrub-Shrub |

Note:
Refer to Table 2 (Streams) and Table 3 (Wetlands) in the Individual Permit Application for information on resource impacts.

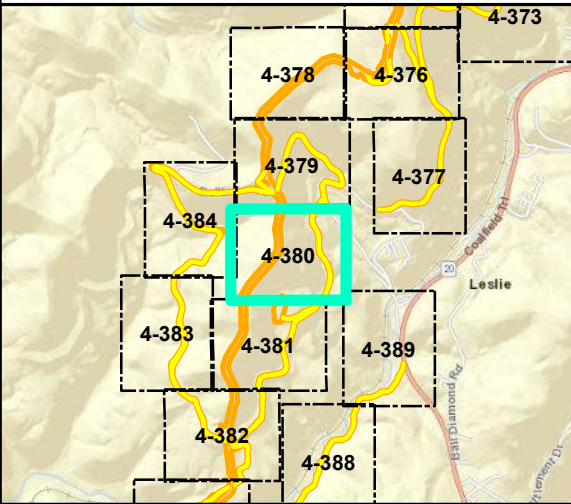
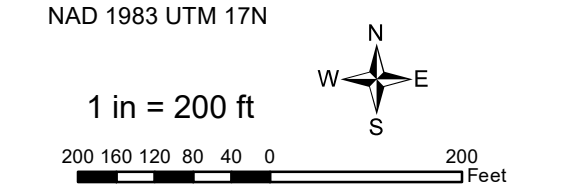

Mountain Valley Pipeline Project



Detail Map Individual Permit Application

Figure 4-380
Greenbrier County, West Virginia

October 2022

Data Sources: WV GIS Technical Center Imagery Service 2020
Note: Map insets are at a scale of 1 inch = 50 feet unless otherwise noted.

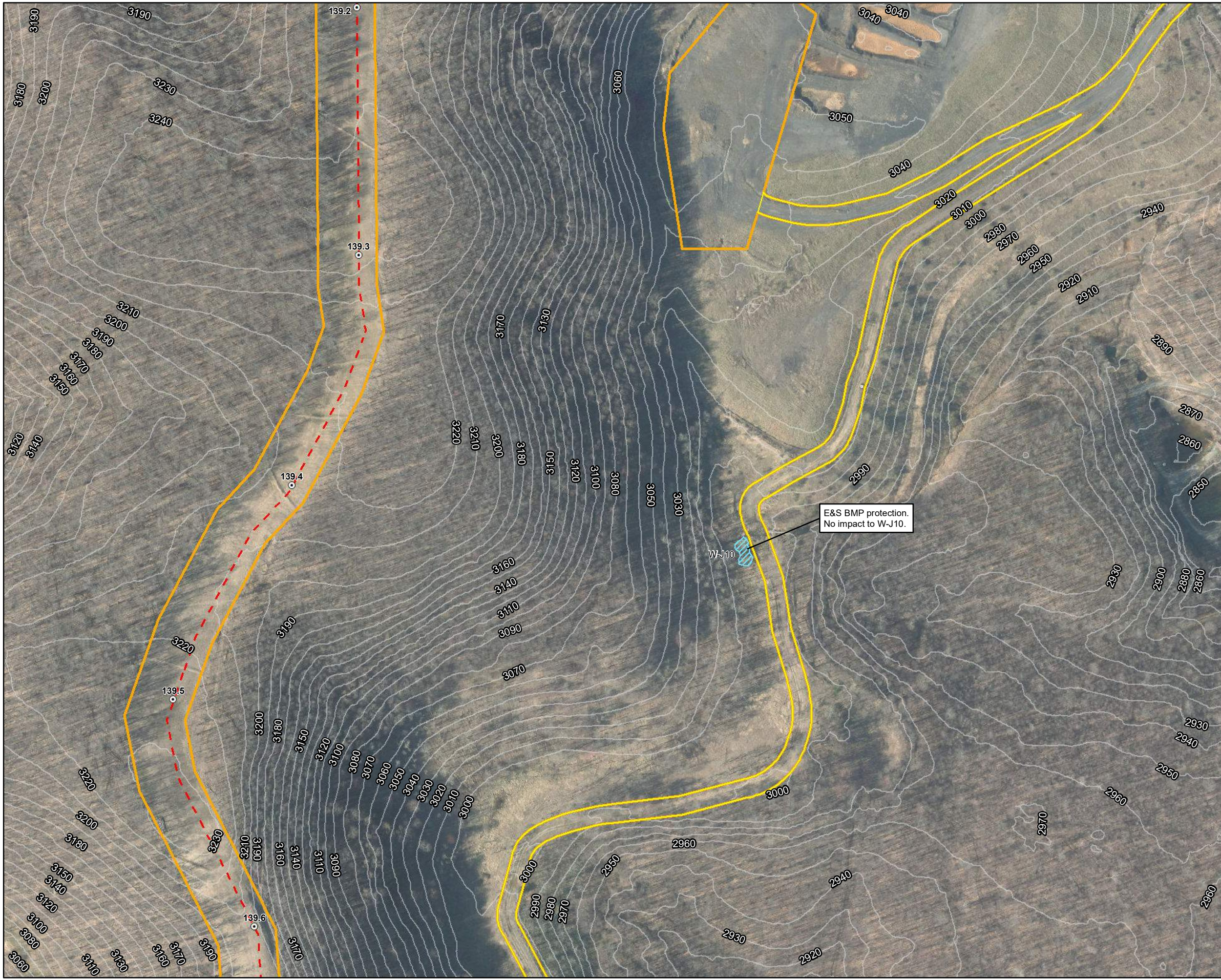

Legend

Milepost	Stream
Alignment Centerline	Intermittent
Access Road Temporary LOD	Perennial
Access Road Permanent LOD	Ephemeral
Permanent Facility	Pond
Limit of Disturbance	Wetland
Bore Pit	Palustrine Forested
Culvert	Palustrine Emergent
	Palustrine Scrub-Shrub

Note:
Refer to Table 2 (Streams) and Table 3 (Wetlands) in the Individual Permit Application for information on resource impacts.

NAD 1983 UTM 17N

1 in = 200 ft

Mountain Valley Pipeline Project

Detail Map
Individual Permit Application

Figure 4-381
Greenbrier County, West Virginia

October 2022

Data Sources: WV GIS Technical Center Imagery Service 2020
Note: Map insets are at a scale of 1 inch = 50 feet unless otherwise noted.

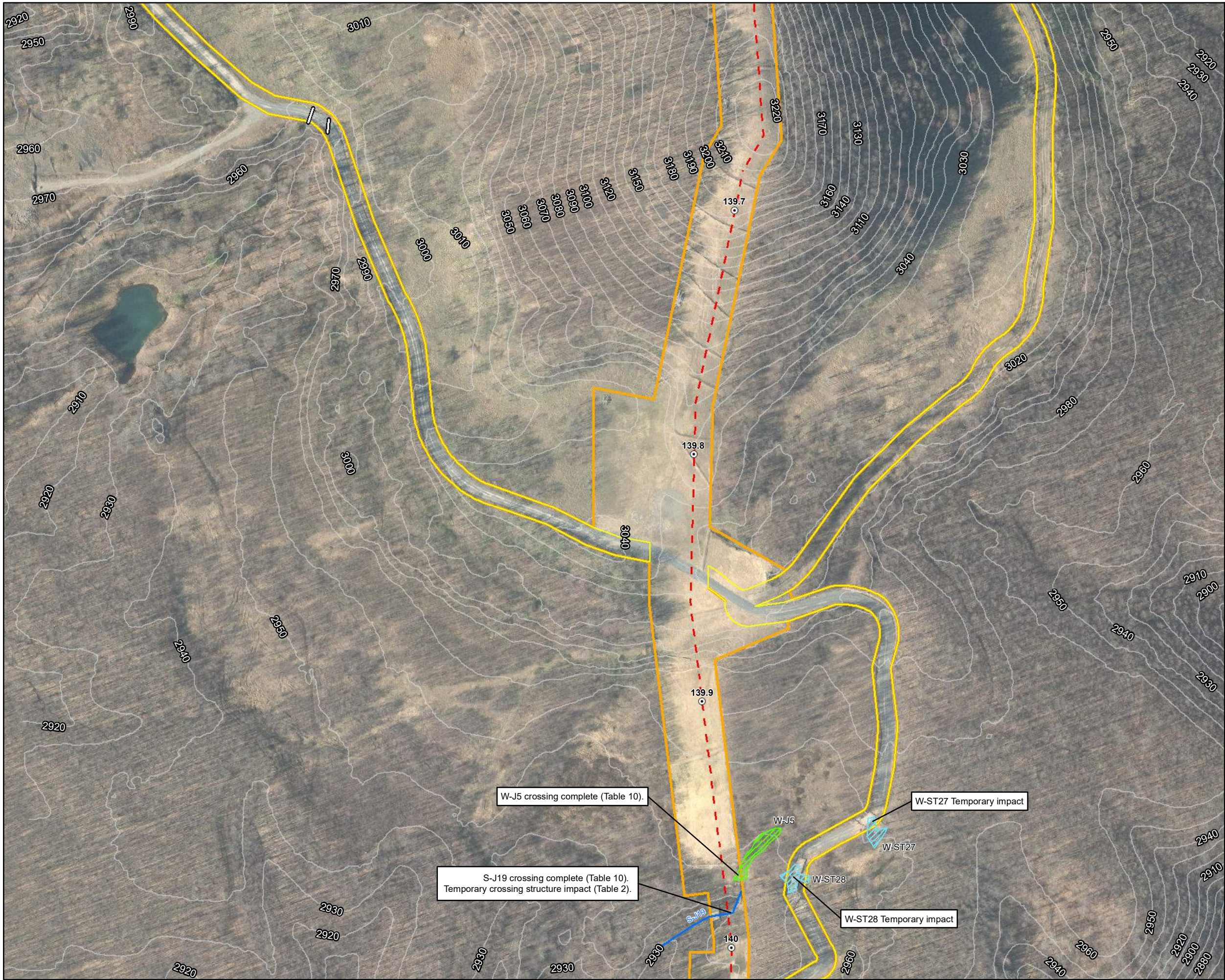

Legend

- | | |
|-----------------------------|--------------------------|
| ○ Milepost | Stream |
| - - - Alignment Centerline | - - - Intermittent |
| □ Access Road Temporary LOD | - · - · - Perennial |
| □ Access Road Permanent LOD | — Ephemeral |
| □ Permanent Facility | ▨ Pond |
| □ Limit of Disturbance | Wetland |
| ■ Bore Pit | ▨ Palustrine Forested |
| — Culvert | ▨ Palustrine Emergent |
| | ▨ Palustrine Scrub-Shrub |

Note:
Refer to Table 2 (Streams) and Table 3 (Wetlands) in the Individual Permit Application for information on resource impacts.

NAD 1983 UTM 17N

1 in = 200 ft

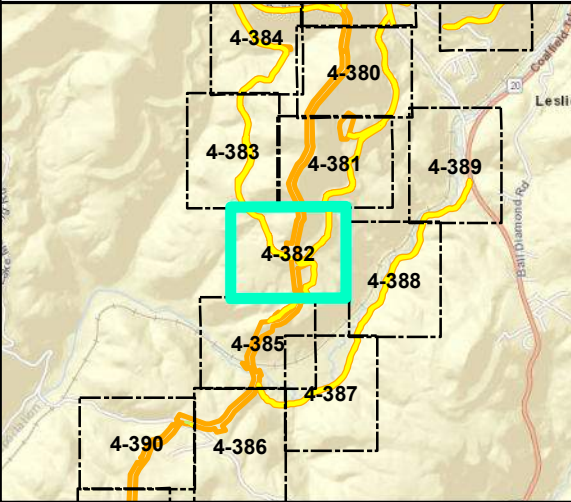
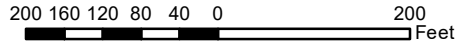

Mountain Valley Pipeline Project



**Detail Map
Individual Permit Application**

Figure 4-382
Greenbrier County, West Virginia

October 2022

Data Sources: WV GIS Technical Center Imagery Service 2020
Note: Map insets are at a scale of 1 inch = 50 feet unless otherwise noted.



- Legend**
- | | |
|-------------------------------|--------------------------|
| ○ Milepost | Stream |
| --- Alignment Centerline | --- Intermittent |
| --- Access Road Temporary LOD | --- Perennial |
| --- Access Road Permanent LOD | --- Ephemeral |
| Permanent Facility | ▨ Pond |
| Limit of Disturbance | Wetland |
| ■ Bore Pit | ▨ Palustrine Forested |
| == Culvert | ▨ Palustrine Emergent |
| | ▨ Palustrine Scrub-Shrub |

Note:
Refer to Table 2 (Streams) and Table 3 (Wetlands) in the Individual Permit Application for information on resource impacts.

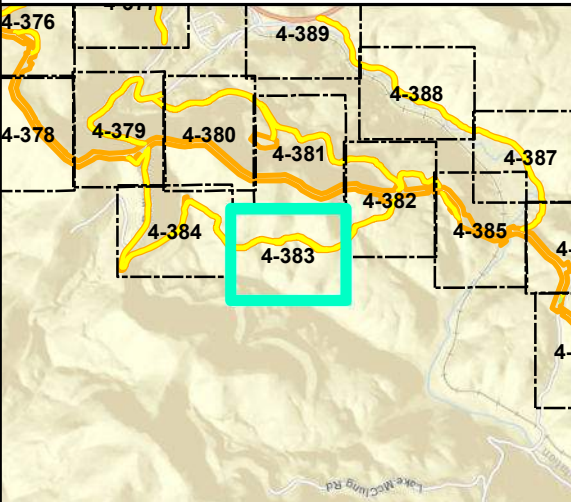
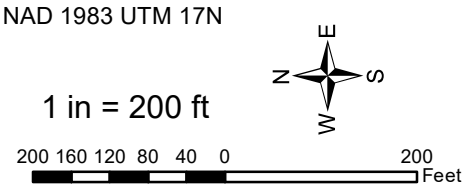

Mountain Valley Pipeline Project



**Detail Map
Individual Permit Application**

Figure 4-383
Greenbrier County, West Virginia

October 2022

Data Sources: WV GIS Technical Center Imagery Service 2020
Note: Map insets are at a scale of 1 inch = 50 feet unless otherwise noted.



Legend

○ Milepost	Stream
— Alignment Centerline	— Intermittent
— Access Road Temporary LOD	— Perennial
— Access Road Permanent LOD	— Ephemeral
Permanent Facility	▨ Pond
Limit of Disturbance	Wetland
Bore Pit	▨ Palustrine Forested
— Culvert	▨ Palustrine Emergent
	▨ Palustrine Scrub-Shrub

Note:
Refer to Table 2 (Streams) and Table 3 (Wetlands) in the Individual Permit Application for information on resource impacts.

NAD 1983 UTM 17N

1 in = 200 ft

200 160 120 80 40 0 200 Feet

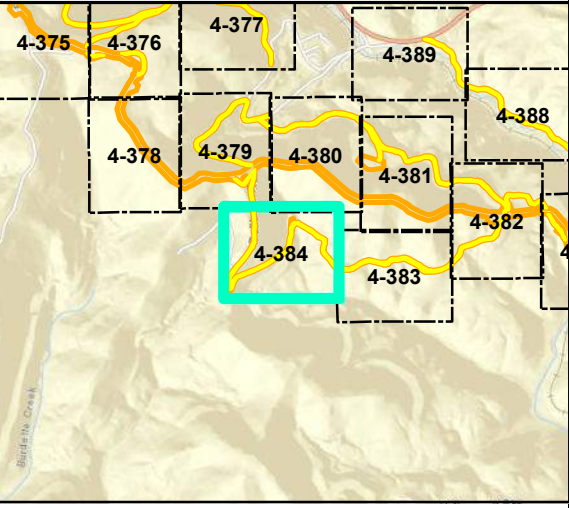

Mountain Valley Pipeline Project

Detail Map
Individual Permit Application

Figure 4-384
Greenbrier County, West Virginia

October 2022

Data Sources: WV GIS Technical Center Imagery Service 2020
Note: Map insets are at a scale of 1 inch = 50 feet unless otherwise noted.



Legend

Milepost	Stream
Alignment Centerline	Intermittent
Access Road Temporary LOD	Perennial
Access Road Permanent LOD	Ephemeral
Permanent Facility	Pond
Limit of Disturbance	Wetland
Bore Pit	Palustrine Forested
Culvert	Palustrine Emergent
	Palustrine Scrub-Shrub

Note:
Refer to Table 2 (Streams) and Table 3 (Wetlands) in the Individual Permit Application for information on resource impacts.

NAD 1983 UTM 17N

1 in = 200 ft

Mountain Valley Pipeline Project

Detail Map
Individual Permit Application

Figure 4-385
Greenbrier County, West Virginia

October 2022

Data Sources: WV GIS Technical Center Imagery Service 2020
Note: Map insets are at a scale of 1 inch = 50 feet unless otherwise noted.



Legend

⊙ Milepost	Stream
- - - Alignment Centerline	- - - Intermittent
□ Access Road Temporary LOD	- · - · - Perennial
□ Access Road Permanent LOD	— Ephemeral
□ Permanent Facility	▨ Pond
□ Limit of Disturbance	Wetland
■ Bore Pit	▨ Palustrine Forested
— Culvert	▨ Palustrine Emergent
	▨ Palustrine Scrub-Shrub

Note:
Refer to Table 2 (Streams) and Table 3 (Wetlands) in the Individual Permit Application for information on resource impacts.

NAD 1983 UTM 17N

1 in = 200 ft

200 160 120 80 40 0 200 Feet

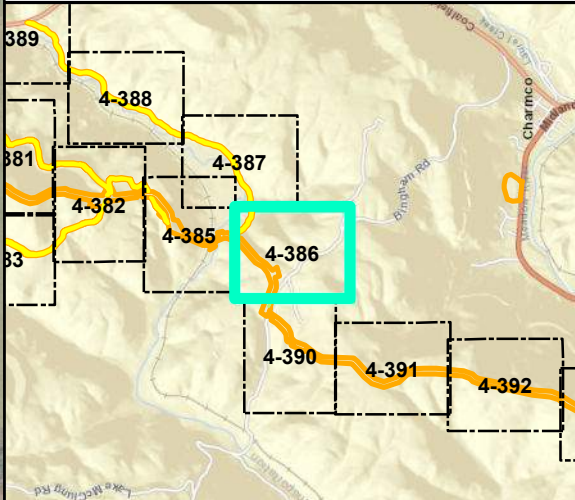

Mountain Valley Pipeline Project

 **Mountain Valley**
PIPELINE

Detail Map
Individual Permit Application

Figure 4-386
Greenbrier County, West Virginia

October 2022

Data Sources: WV GIS Technical Center Imagery Service 2020
Note: Map insets are at a scale of 1 inch = 50 feet unless otherwise noted.

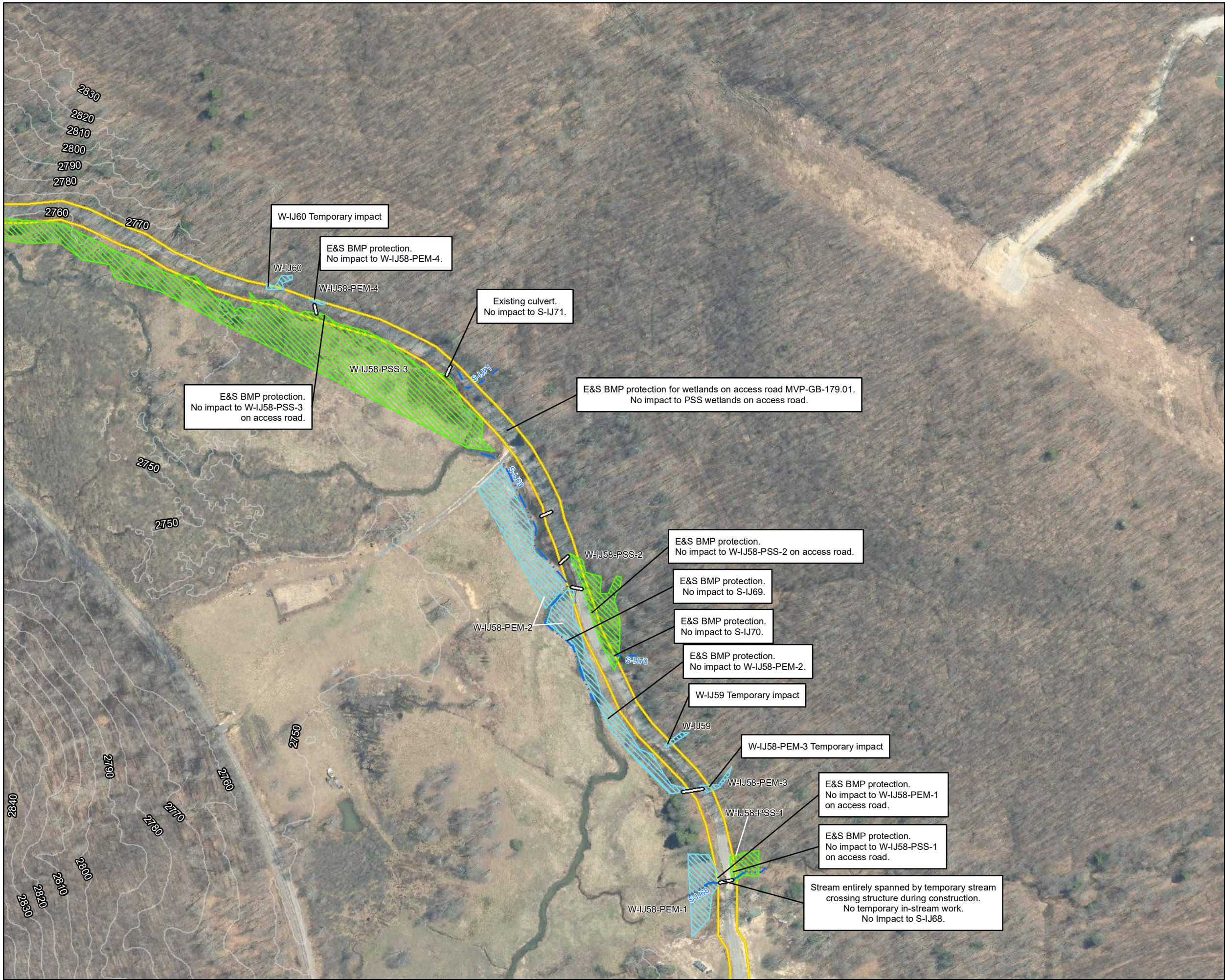

Legend

- | | |
|-------------------------------|--------------------------|
| ⊙ Milepost | Stream |
| --- Alignment Centerline | --- Intermittent |
| --- Access Road Temporary LOD | --- Perennial |
| --- Access Road Permanent LOD | --- Ephemeral |
| Permanent Facility | ▨ Pond |
| Limit of Disturbance | Wetland |
| ■ Bore Pit | ▨ Palustrine Forested |
| == Culvert | ▨ Palustrine Emergent |
| | ▨ Palustrine Scrub-Shrub |

Note:
Refer to Table 2 (Streams) and Table 3 (Wetlands) in the Individual Permit Application for information on resource impacts.

NAD 1983 UTM 17N

1 in = 200 ft

200 160 120 80 40 0 200 Feet

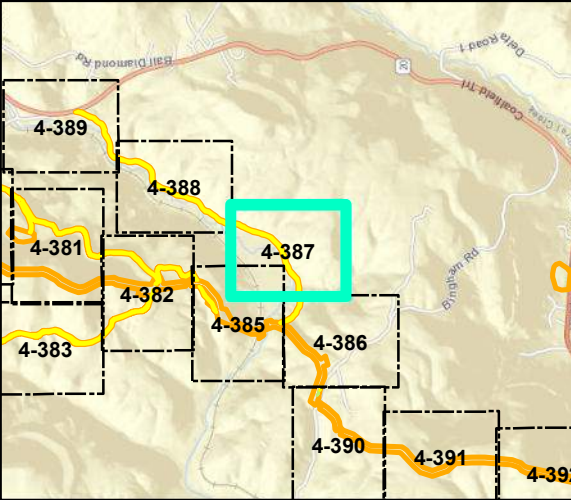

Mountain Valley Pipeline Project



**Detail Map
Individual Permit Application**

Figure 4-387
Greenbrier County, West Virginia

October 2022

Data Sources: WV GIS Technical Center Imagery Service 2020
Note: Map insets are at a scale of 1 inch = 50 feet unless otherwise noted.



- Legend**
- | | |
|-----------------------------|--------------------------|
| ⊙ Milepost | Stream |
| — Alignment Centerline | — Intermittent |
| □ Access Road Temporary LOD | — Perennial |
| □ Access Road Permanent LOD | — Ephemeral |
| □ Permanent Facility | ▨ Pond |
| □ Limit of Disturbance | Wetland |
| ■ Bore Pit | ▨ Palustrine Forested |
| — Culvert | ▨ Palustrine Emergent |
| | ▨ Palustrine Scrub-Shrub |

Note:
Refer to Table 2 (Streams) and Table 3 (Wetlands) in the Individual Permit Application for information on resource impacts.

NAD 1983 UTM 17N

1 in = 200 ft

200 160 120 80 40 0 200 Feet

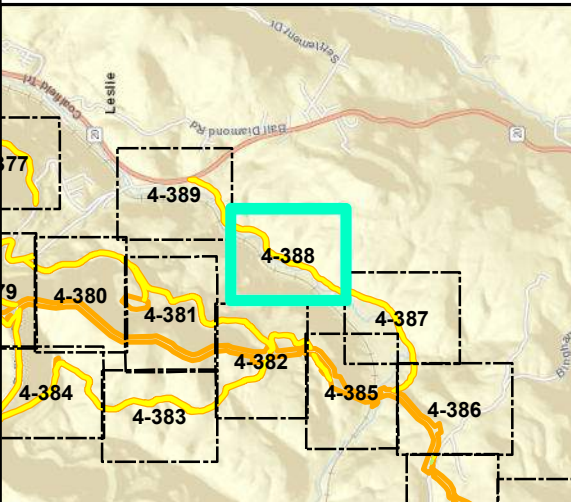
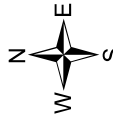

Mountain Valley Pipeline Project



Detail Map Individual Permit Application

Figure 4-388
Greenbrier County, West Virginia

October 2022

Data Sources: WV GIS Technical Center Imagery Service 2020
Note: Map insets are at a scale of 1 inch = 50 feet unless otherwise noted.



Legend

- | | |
|-----------------------------|--------------------------|
| ⊙ Milepost | Stream |
| --- Alignment Centerline | --- Intermittent |
| □ Access Road Temporary LOD | --- Perennial |
| □ Access Road Permanent LOD | --- Ephemeral |
| □ Permanent Facility | ▨ Pond |
| □ Limit of Disturbance | Wetland |
| ■ Bore Pit | ▨ Palustrine Forested |
| ▬ Culvert | ▨ Palustrine Emergent |
| | ▨ Palustrine Scrub-Shrub |

Note:
Refer to Table 2 (Streams) and Table 3 (Wetlands) in the Individual Permit Application for information on resource impacts.

NAD 1983 UTM 17N

1 in = 200 ft

200 160 120 80 40 0 200 Feet

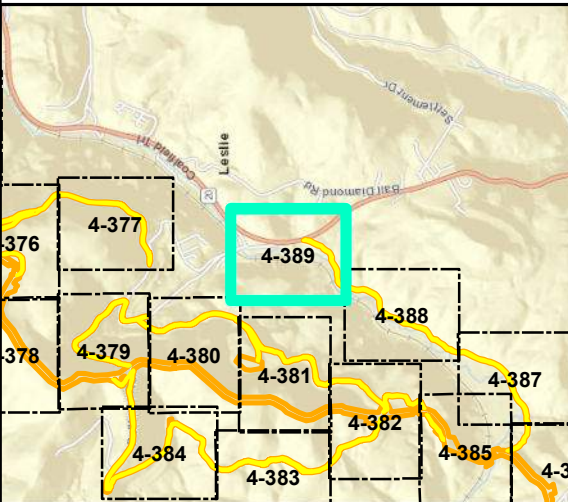

Mountain Valley Pipeline Project



**Detail Map
Individual Permit Application**

Figure 4-389
Greenbrier County, West Virginia

October 2022

Data Sources: WV GIS Technical Center Imagery Service 2020
Note: Map insets are at a scale of 1 inch = 50 feet unless otherwise noted.

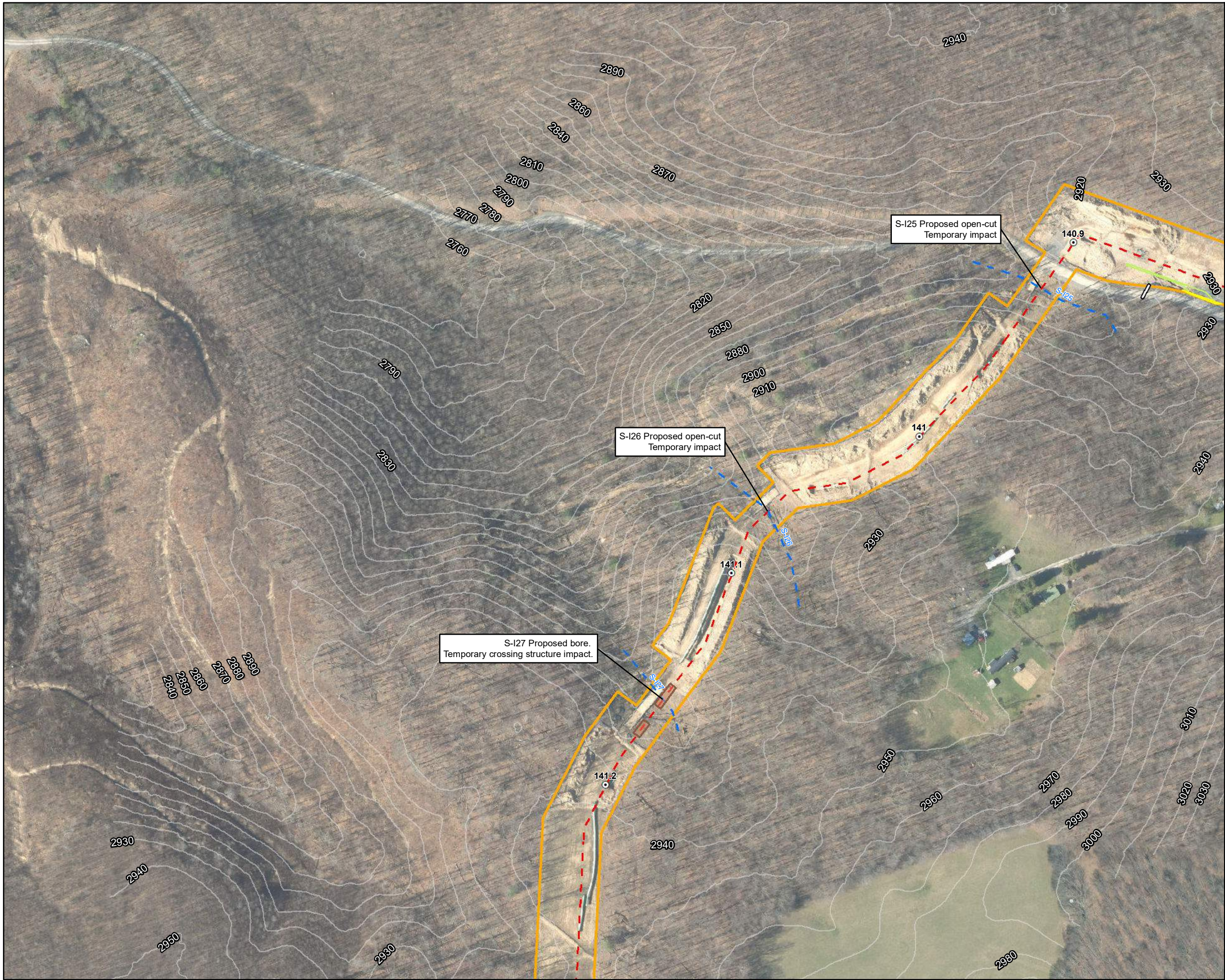

Legend

- | | |
|-----------------------------|--------------------------|
| ○ Milepost | Stream |
| - - - Alignment Centerline | - - - Intermittent |
| □ Access Road Temporary LOD | - · - · - Perennial |
| □ Access Road Permanent LOD | — Ephemeral |
| □ Permanent Facility | ▨ Pond |
| □ Limit of Disturbance | Wetland |
| ■ Bore Pit | ▨ Palustrine Forested |
| — Culvert | ▨ Palustrine Emergent |
| | ▨ Palustrine Scrub-Shrub |

Note:
Refer to Table 2 (Streams) and Table 3 (Wetlands) in the Individual Permit Application for information on resource impacts.

NAD 1983 UTM 17N

1 in = 200 ft

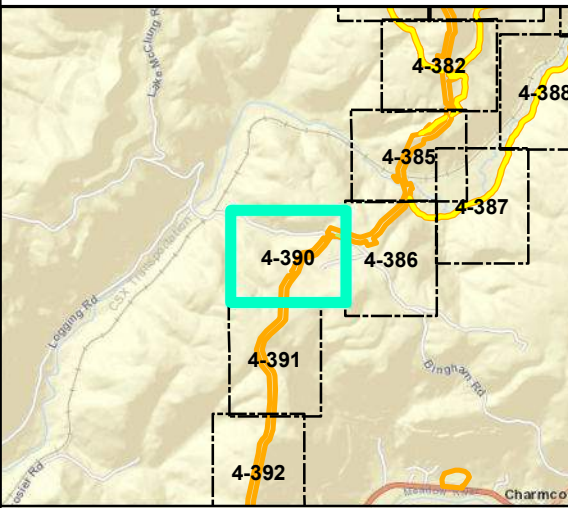
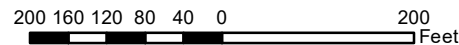

Mountain Valley Pipeline Project



**Detail Map
Individual Permit Application**

Figure 4-390
Greenbrier County, West Virginia

October 2022

Data Sources: WV GIS Technical Center Imagery Service 2020
Note: Map insets are at a scale of 1 inch = 50 feet unless otherwise noted.



- Legend**
- | | |
|-----------------------------|--------------------------|
| ○ Milepost | Stream |
| - - - Alignment Centerline | - - - Intermittent |
| □ Access Road Temporary LOD | - · - · - Perennial |
| □ Access Road Permanent LOD | — Ephemeral |
| □ Permanent Facility | ▨ Pond |
| □ Limit of Disturbance | Wetland |
| ■ Bore Pit | ▨ Palustrine Forested |
| — Culvert | ▨ Palustrine Emergent |
| | ▨ Palustrine Scrub-Shrub |

Note:
Refer to Table 2 (Streams) and Table 3 (Wetlands) in the Individual Permit Application for information on resource impacts.

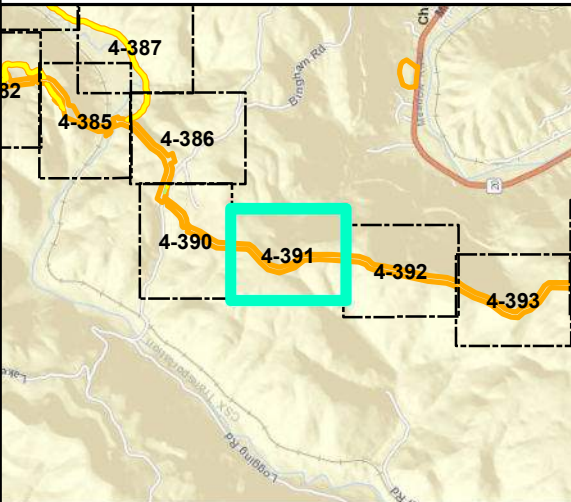
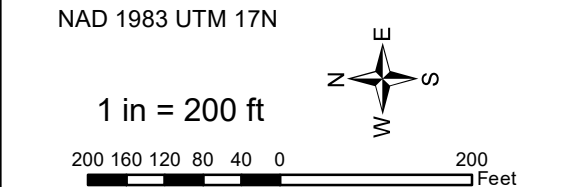

Mountain Valley Pipeline Project



**Detail Map
Individual Permit Application**

Figure 4-391
Greenbrier County, West Virginia

October 2022

Data Sources: WV GIS Technical Center Imagery Service 2020
Note: Map insets are at a scale of 1 inch = 50 feet unless otherwise noted.



Legend

- | | |
|-----------------------------|--------------------------|
| ○ Milepost | Stream |
| --- Alignment Centerline | --- Intermittent |
| □ Access Road Temporary LOD | --- Perennial |
| □ Access Road Permanent LOD | --- Ephemeral |
| □ Permanent Facility | ▨ Pond |
| □ Limit of Disturbance | Wetland |
| ■ Bore Pit | ▨ Palustrine Forested |
| == Culvert | ▨ Palustrine Emergent |
| | ▨ Palustrine Scrub-Shrub |

Note:
Refer to Table 2 (Streams) and Table 3 (Wetlands) in the Individual Permit Application for information on resource impacts.

NAD 1983 UTM 17N

1 in = 200 ft

200 160 120 80 40 0 200 Feet

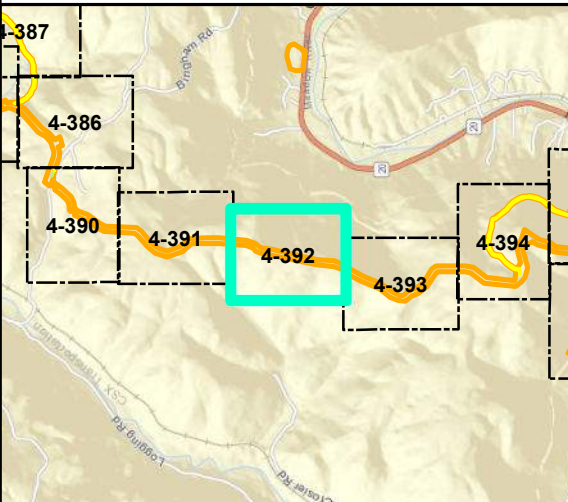

Mountain Valley Pipeline Project



Detail Map Individual Permit Application

Figure 4-392
Greenbrier County, West Virginia

October 2022

Data Sources: WV GIS Technical Center Imagery Service 2020
Note: Map insets are at a scale of 1 inch = 50 feet unless otherwise noted.



- Legend**
- | | |
|-----------------------------|--------------------------|
| ○ Milepost | Stream |
| - - - Alignment Centerline | - - - Intermittent |
| □ Access Road Temporary LOD | - · - · - Perennial |
| □ Access Road Permanent LOD | — Ephemeral |
| □ Permanent Facility | ▨ Pond |
| □ Limit of Disturbance | Wetland |
| ■ Bore Pit | ▨ Palustrine Forested |
| — Culvert | ▨ Palustrine Emergent |
| | ▨ Palustrine Scrub-Shrub |

Note:
Refer to Table 2 (Streams) and Table 3 (Wetlands) in the Individual Permit Application for information on resource impacts.

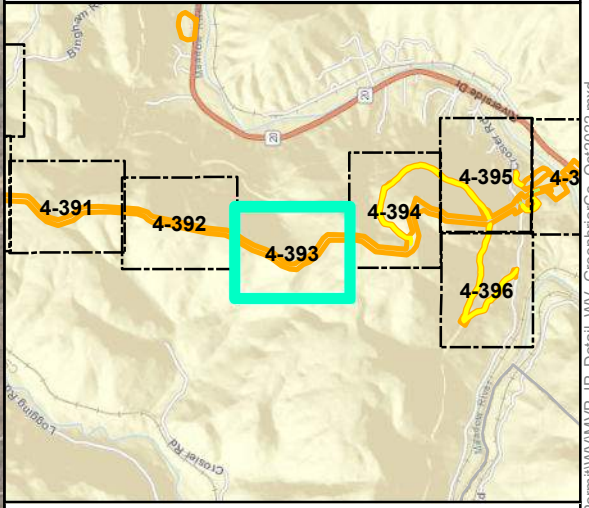
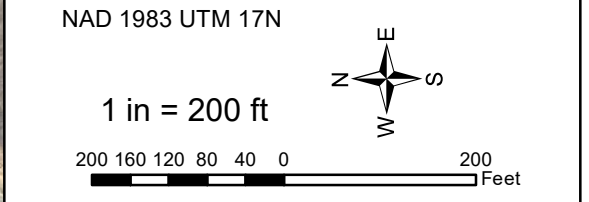

Mountain Valley Pipeline Project



**Detail Map
Individual Permit Application**

Figure 4-393
Greenbrier County, West Virginia
October 2022

Data Sources: WV GIS Technical Center Imagery Service 2020
Note: Map insets are at a scale of 1 inch = 50 feet unless otherwise noted.

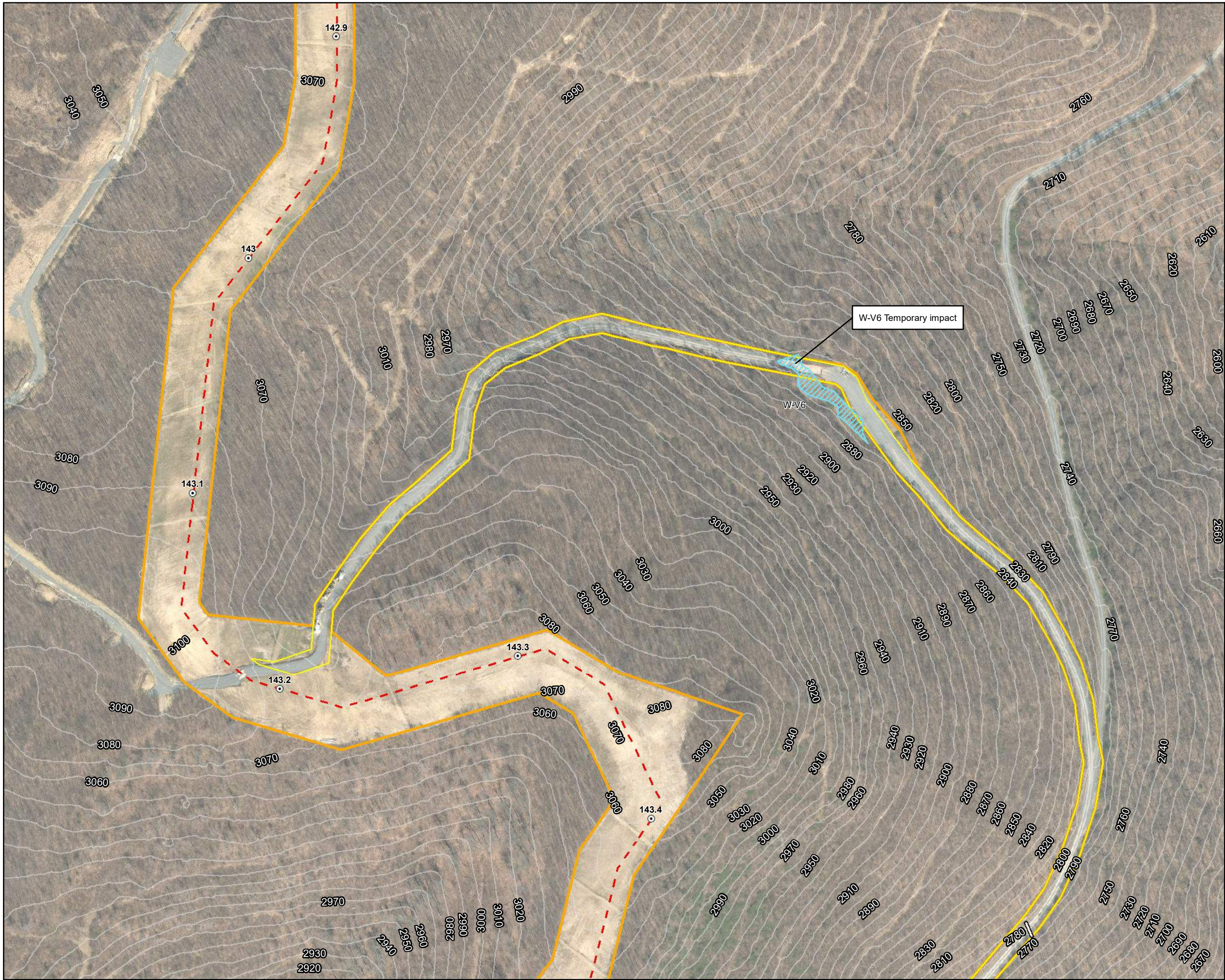

Legend

- | | |
|-----------------------------|--------------------------|
| ○ Milepost | Stream |
| - - - Alignment Centerline | - - - Intermittent |
| □ Access Road Temporary LOD | - · - · - Perennial |
| □ Access Road Permanent LOD | — Ephemeral |
| □ Permanent Facility | ▨ Pond |
| □ Limit of Disturbance | Wetland |
| ■ Bore Pit | ▨ Palustrine Forested |
| — Culvert | ▨ Palustrine Emergent |
| | ▨ Palustrine Scrub-Shrub |

Note:
Refer to Table 2 (Streams) and Table 3 (Wetlands) in the Individual Permit Application for information on resource impacts.

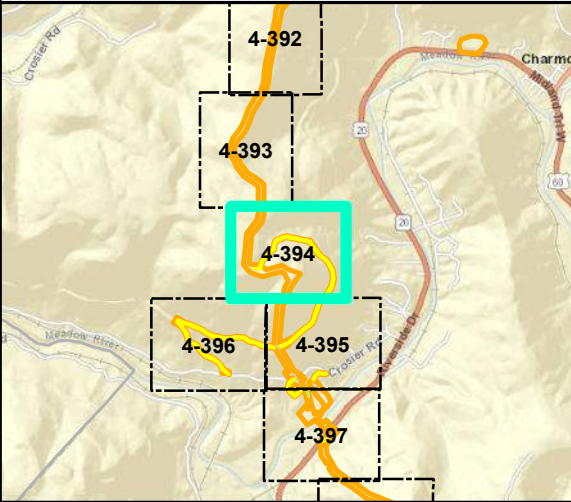
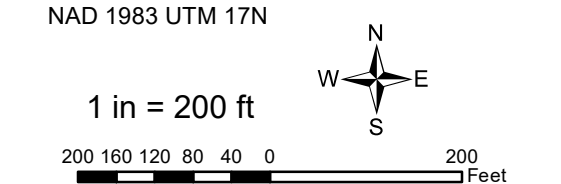

Mountain Valley Pipeline Project



**Detail Map
Individual Permit Application**

Figure 4-394
Greenbrier County, West Virginia

October 2022

Data Sources: WV GIS Technical Center Imagery Service 2020
Note: Map insets are at a scale of 1 inch = 50 feet unless otherwise noted.



Legend

⊙ Milepost	Stream
--- Alignment Centerline	--- Intermittent
--- Access Road Temporary LOD	--- Perennial
--- Access Road Permanent LOD	--- Ephemeral
Permanent Facility	▨ Pond
Limit of Disturbance	Wetland
■ Bore Pit	▨ Palustrine Forested
== Culvert	▨ Palustrine Emergent
	▨ Palustrine Scrub-Shrub

Note:
Refer to Table 2 (Streams) and Table 3 (Wetlands) in the Individual Permit Application for information on resource impacts.

NAD 1983 UTM 17N

1 in = 200 ft

200 160 120 80 40 0 200 Feet

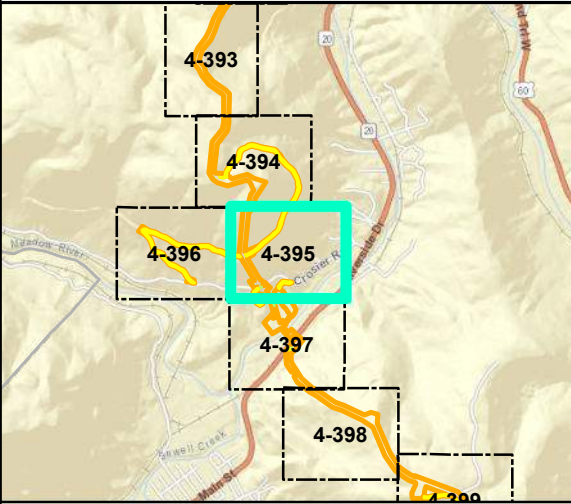

Mountain Valley Pipeline Project



**Detail Map
Individual Permit Application**

Figure 4-395
Greenbrier County, West Virginia

October 2022

Data Sources: WV GIS Technical Center Imagery Service 2020
Note: Map insets are at a scale of 1 inch = 50 feet unless otherwise noted.

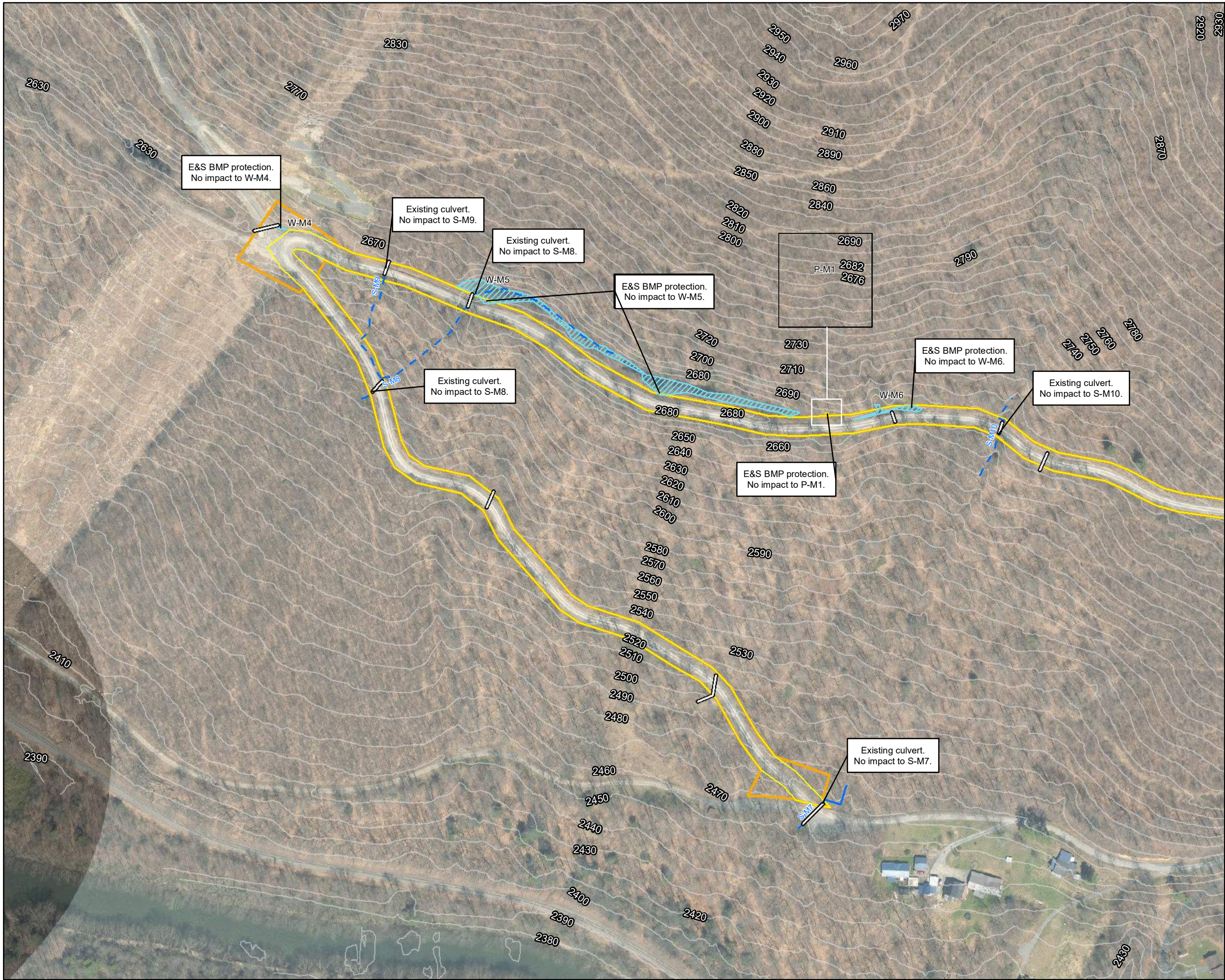

Legend

○ Milepost	Stream
— Alignment Centerline	— Intermittent
— Access Road Temporary LOD	— Perennial
— Access Road Permanent LOD	— Ephemeral
Permanent Facility	▨ Pond
Limit of Disturbance	Wetland
■ Bore Pit	▨ Palustrine Forested
— Culvert	▨ Palustrine Emergent
	▨ Palustrine Scrub-Shrub

Note:
Refer to Table 2 (Streams) and Table 3 (Wetlands) in the Individual Permit Application for information on resource impacts.

NAD 1983 UTM 17N

1 in = 200 ft

200 160 120 80 40 0 200 Feet

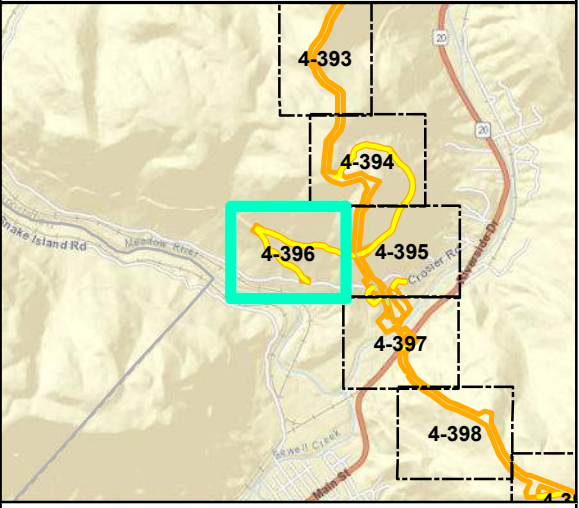

Mountain Valley Pipeline Project

Detail Map
Individual Permit Application

Figure 4-396
Greenbrier County, West Virginia

October 2022

Data Sources: WV GIS Technical Center Imagery Service 2020
Note: Map insets are at a scale of 1 inch = 50 feet unless otherwise noted.



Legend

○ Milepost	Stream
- - - Alignment Centerline	- - - Intermittent
□ Access Road Temporary LOD	- · - · - Perennial
□ Access Road Permanent LOD	— Ephemeral
□ Permanent Facility	▨ Pond
□ Limit of Disturbance	Wetland
■ Bore Pit	▨ Palustrine Forested
— Culvert	▨ Palustrine Emergent
	▨ Palustrine Scrub-Shrub

Note:
Refer to Table 2 (Streams) and Table 3 (Wetlands) in the Individual Permit Application for information on resource impacts.

NAD 1983 UTM 17N

1 in = 200 ft

200 160 120 80 40 0 200 Feet

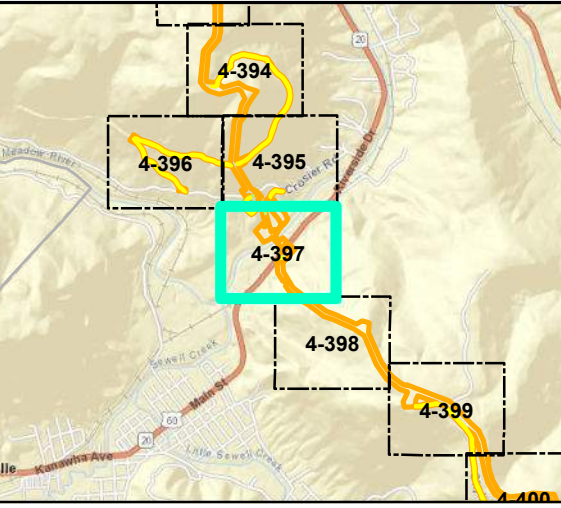

Mountain Valley Pipeline Project



**Detail Map
Individual Permit Application**

Figure 4-397
Greenbrier County, West Virginia
October 2022

Data Sources: WV GIS Technical Center Imagery Service 2020
Note: Map insets are at a scale of 1 inch = 50 feet unless otherwise noted.



Legend

Milepost

Alignment Centerline

Access Road Temporary LOD

Access Road Permanent LOD

Permanent Facility

Limit of Disturbance

Bore Pit

Culvert

Stream

Intermittent

Perennial

Ephemeral

Pond

Wetland

Palustrine Forested

Palustrine Emergent

Palustrine Scrub-Shrub

Note:
Refer to Table 2 (Streams) and Table 3 (Wetlands) in the Individual Permit Application for information on resource impacts.

NAD 1983 UTM 17N

1 in = 200 ft

200

160

120

80

40

0

200

Feet

N

E

S

W

Mountain Valley Pipeline Project

Mountain Valley

PIPELINE

Detail Map

Individual Permit Application

Figure 4-398

Greenbrier County, West Virginia

October 2022

Data Sources: WV GIS Technical Center Imagery Service 2020
Note: Map insets are at a scale of 1 inch = 50 feet unless otherwise noted.

Document Path: P:\GIS\EQ\MVP\MapDocs\Wetlands\Individual_Permit\WV\MVP_IP_Detail_WV_GreenbrierCo_Oct2022.mxd



Legend

<ul style="list-style-type: none"> Milepost Alignment Centerline Access Road Temporary LOD Access Road Permanent LOD Permanent Facility Limit of Disturbance Bore Pit Culvert 	<ul style="list-style-type: none"> Stream <ul style="list-style-type: none"> Intermittent Perennial Ephemeral Pond Wetland <ul style="list-style-type: none"> Palustrine Forested Palustrine Emergent Palustrine Scrub-Shrub
---	---

Note:
Refer to Table 2 (Streams) and Table 3 (Wetlands) in the Individual Permit Application for information on resource impacts.

NAD 1983 UTM 17N

1 in = 200 ft

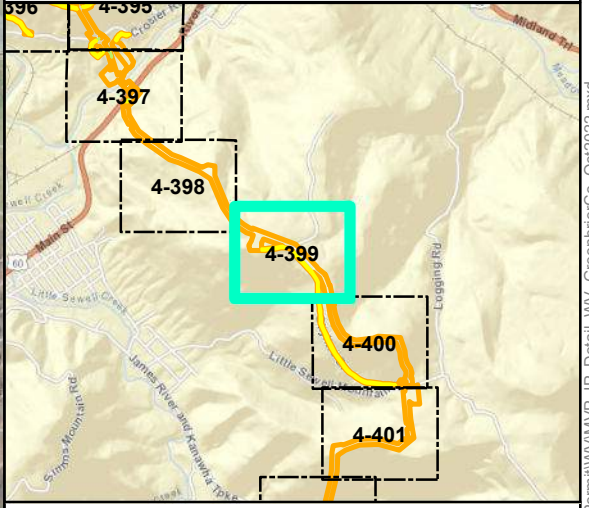

Mountain Valley Pipeline Project

Detail Map
Individual Permit Application

Figure 4-399
Greenbrier County, West Virginia

October 2022

Data Sources: WV GIS Technical Center Imagery Service 2020
Note: Map insets are at a scale of 1 inch = 50 feet unless otherwise noted.



- Legend**
- | | |
|---------------------------|------------------------|
| Milepost | Stream |
| Alignment Centerline | Intermittent |
| Access Road Temporary LOD | Perennial |
| Access Road Permanent LOD | Ephemeral |
| Permanent Facility | Pond |
| Limit of Disturbance | Wetland |
| Bore Pit | Palustrine Forested |
| Culvert | Palustrine Emergent |
| | Palustrine Scrub-Shrub |

Note:
Refer to Table 2 (Streams) and Table 3 (Wetlands) in the Individual Permit Application for information on resource impacts.

NAD 1983 UTM 17N

1 in = 200 ft

200 160 120 80 40 0 200 Feet

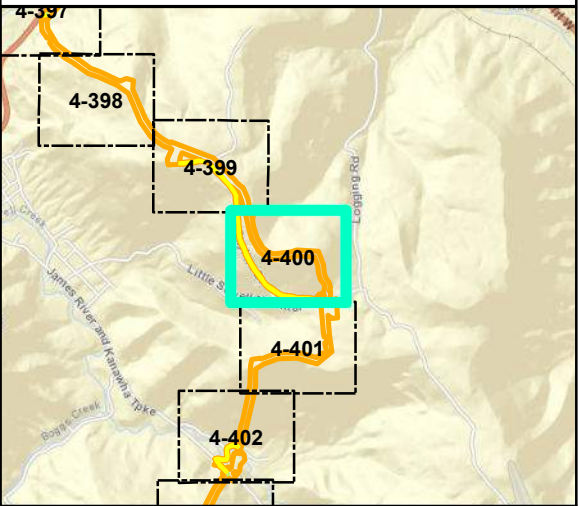

Mountain Valley Pipeline Project



Detail Map Individual Permit Application

Figure 4-400
Greenbrier County, West Virginia

October 2022

Data Sources: WV GIS Technical Center Imagery Service 2020
Note: Map insets are at a scale of 1 inch = 50 feet unless otherwise noted.



Legend

Milepost	Stream
Alignment Centerline	Intermittent
Access Road Temporary LOD	Perennial
Access Road Permanent LOD	Ephemeral
Permanent Facility	Pond
Limit of Disturbance	Wetland
Bore Pit	Palustrine Forested
Culvert	Palustrine Emergent
	Palustrine Scrub-Shrub

Note:
Refer to Table 2 (Streams) and Table 3 (Wetlands) in the Individual Permit Application for information on resource impacts.

NAD 1983 UTM 17N

1 in = 200 ft

Mountain Valley Pipeline Project

Detail Map Individual Permit Application

Figure 4-401
Greenbrier County, West Virginia

October 2022

Data Sources: WV GIS Technical Center Imagery Service 2020
Note: Map insets are at a scale of 1 inch = 50 feet unless otherwise noted.

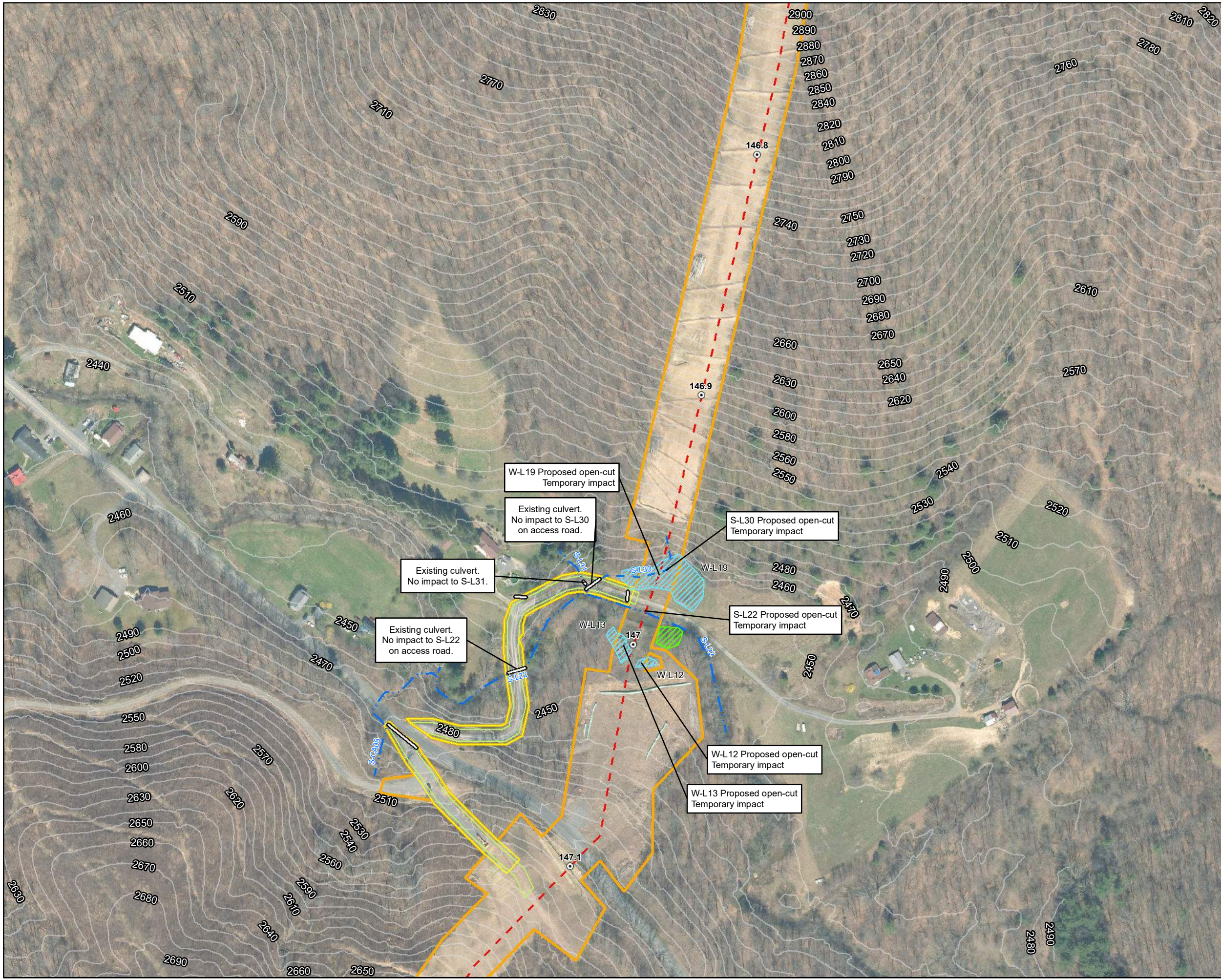

Legend

Milepost

Alignment Centerline

Access Road Temporary LOD

Access Road Permanent LOD

Permanent Facility

Limit of Disturbance

Bore Pit

Culvert

Intermittent

Perennial

Ephemeral

Pond

Palustrine Forested

Palustrine Emergent

Palustrine Scrub-Shrub

Note:
Refer to Table 2 (Streams) and Table 3 (Wetlands) in the Individual Permit Application for information on resource impacts.

NAD 1983 UTM 17N

1 in = 200 ft

200 160 120 80 40 0 200

Feet

N

W

E

S

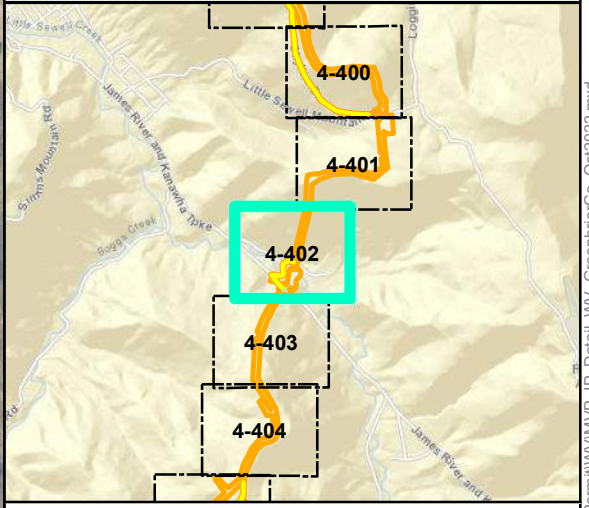

Mountain Valley Pipeline Project

Detail Map
Individual Permit Application

Figure 4-402
Greenbrier County, West Virginia

October 2022

Data Sources: WV GIS Technical Center Imagery Service 2020

Note: Map insets are at a scale of 1 inch = 50 feet unless otherwise noted.

Document Path: P:\GIS\EQ\MVP\MapDocs\Wetlands\Individual_Permit\WV_MVP_IP_Detail_WV_GreenbrierCo_Oct2022.mxd



Legend

○ Milepost	Stream
--- Alignment Centerline	--- Intermittent
--- Access Road Temporary LOD	--- Perennial
--- Access Road Permanent LOD	--- Ephemeral
Permanent Facility	▨ Pond
Limit of Disturbance	Wetland
■ Bore Pit	▨ Palustrine Forested
— Culvert	▨ Palustrine Emergent
	▨ Palustrine Scrub-Shrub

Note:
Refer to Table 2 (Streams) and Table 3 (Wetlands) in the Individual Permit Application for information on resource impacts.

NAD 1983 UTM 17N

1 in = 200 ft

200 160 120 80 40 0 200 Feet

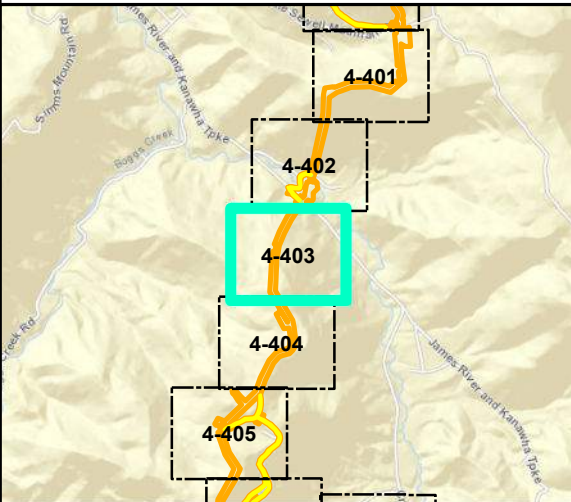

Mountain Valley Pipeline Project

 **Mountain Valley** PIPELINE

Detail Map
Individual Permit Application

Figure 4-403
Greenbrier County, West Virginia

October 2022

Data Sources: WV GIS Technical Center Imagery Service 2020
Note: Map insets are at a scale of 1 inch = 50 feet unless otherwise noted.



Legend

○ Milepost	Stream
- - - Alignment Centerline	- - - Intermittent
□ Access Road Temporary LOD	- · - · - Perennial
□ Access Road Permanent LOD	— Ephemeral
□ Permanent Facility	▨ Pond
▭ Limit of Disturbance	Wetland
■ Bore Pit	▨ Palustrine Forested
— Culvert	▨ Palustrine Emergent
	▨ Palustrine Scrub-Shrub

Note:
Refer to Table 2 (Streams) and Table 3 (Wetlands) in the Individual Permit Application for information on resource impacts.

NAD 1983 UTM 17N

1 in = 200 ft

200 160 120 80 40 0 200 Feet

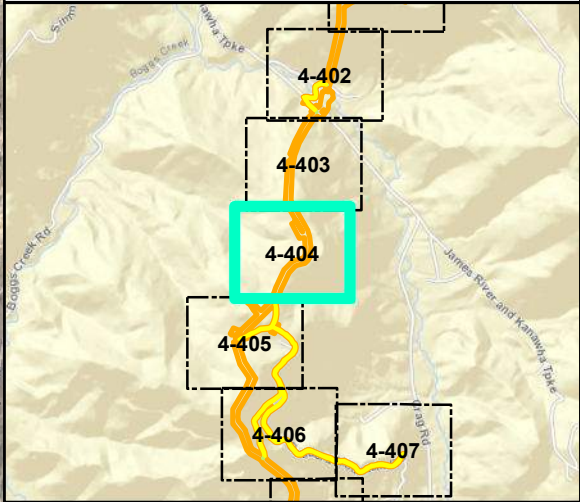

Mountain Valley Pipeline Project

Detail Map
Individual Permit Application

Figure 4-404
Greenbrier County, West Virginia

October 2022

Data Sources: WV GIS Technical Center Imagery Service 2020
Note: Map insets are at a scale of 1 inch = 50 feet unless otherwise noted.



Legend

○ Milepost	Stream
- - - Alignment Centerline	- - - Intermittent
□ Access Road Temporary LOD	- · - · - Perennial
□ Access Road Permanent LOD	— Ephemeral
□ Permanent Facility	▨ Pond
▭ Limit of Disturbance	Wetland
■ Bore Pit	▨ Palustrine Forested
— Culvert	▨ Palustrine Emergent
	▨ Palustrine Scrub-Shrub

Note:
Refer to Table 2 (Streams) and Table 3 (Wetlands) in the Individual Permit Application for information on resource impacts.

NAD 1983 UTM 17N

1 in = 200 ft

200 160 120 80 40 0 200 Feet

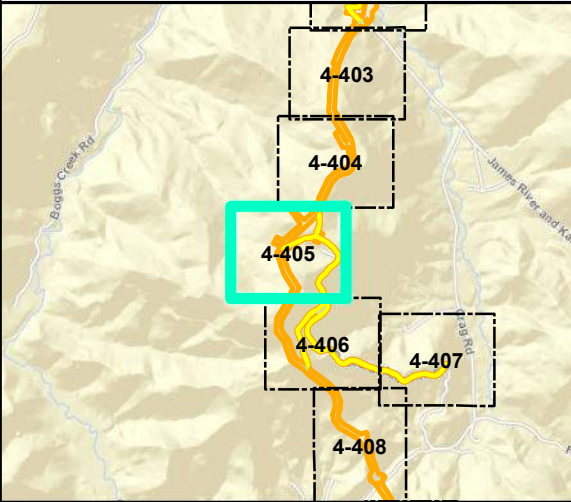

Mountain Valley Pipeline Project



**Detail Map
Individual Permit Application**

Figure 4-405
Greenbrier County, West Virginia

October 2022

Data Sources: WV GIS Technical Center Imagery Service 2020
Note: Map insets are at a scale of 1 inch = 50 feet unless otherwise noted.

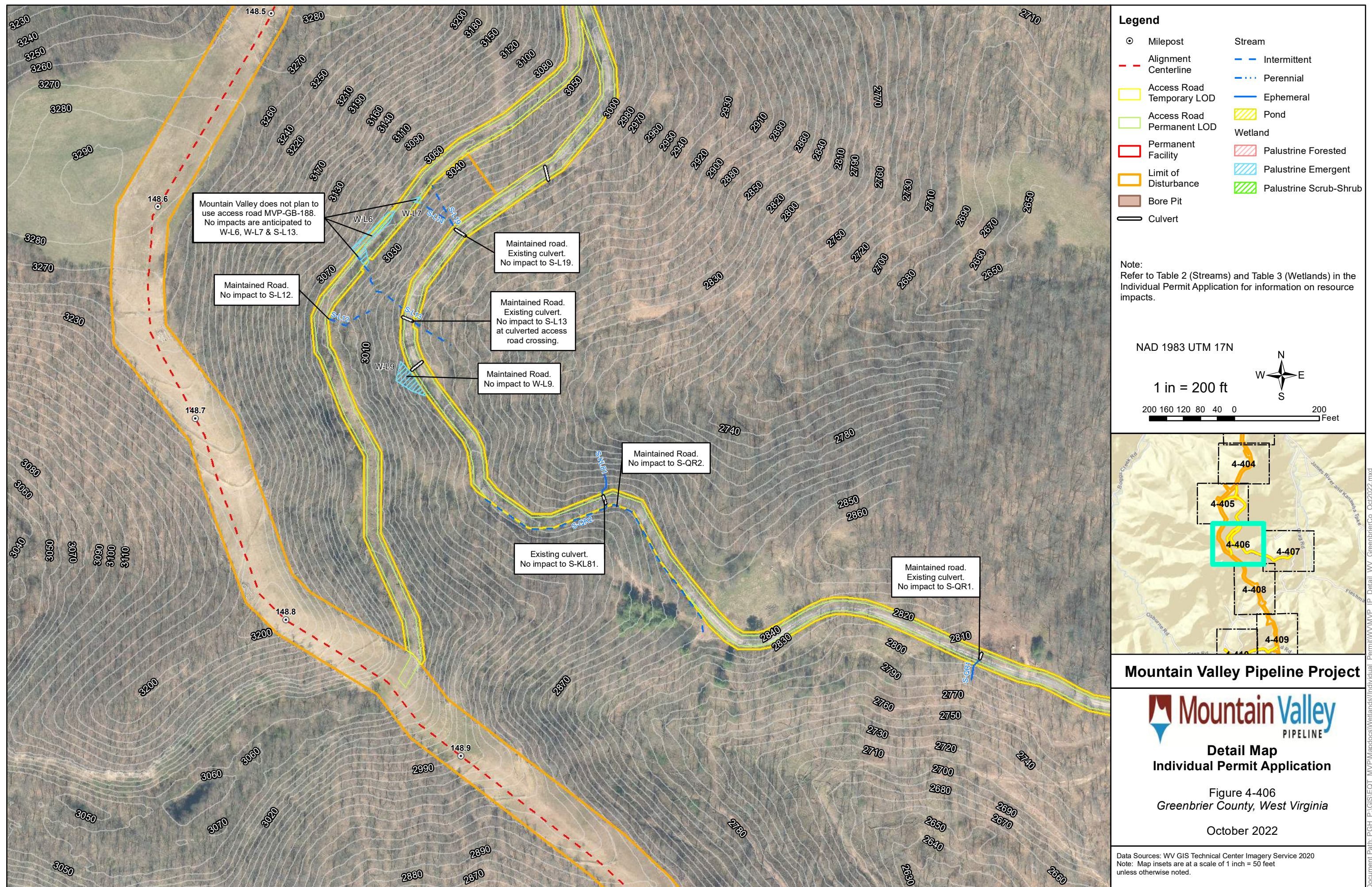



Legend

⊙ Milepost	Stream
— Alignment Centerline	— Intermittent
— Access Road Temporary LOD	— Perennial
— Access Road Permanent LOD	— Ephemeral
Permanent Facility	▨ Pond
Limit of Disturbance	Wetland
Bore Pit	▨ Palustrine Forested
— Culvert	▨ Palustrine Emergent
	▨ Palustrine Scrub-Shrub

Note:
Refer to Table 2 (Streams) and Table 3 (Wetlands) in the Individual Permit Application for information on resource impacts.

NAD 1983 UTM 17N

1 in = 200 ft

200 160 120 80 40 0 200 Feet

Mountain Valley Pipeline Project

Detail Map
Individual Permit Application

Figure 4-407
Greenbrier County, West Virginia

October 2022

Data Sources: WV GIS Technical Center Imagery Service 2020
Note: Map insets are at a scale of 1 inch = 50 feet unless otherwise noted.



- Legend**
- | | |
|-----------------------------|--------------------------|
| ○ Milepost | Stream |
| --- Alignment Centerline | --- Intermittent |
| □ Access Road Temporary LOD | --- Perennial |
| □ Access Road Permanent LOD | --- Ephemeral |
| □ Permanent Facility | ▨ Pond |
| □ Limit of Disturbance | Wetland |
| ■ Bore Pit | ▨ Palustrine Forested |
| — Culvert | ▨ Palustrine Emergent |
| | ▨ Palustrine Scrub-Shrub |

Note:
Refer to Table 2 (Streams) and Table 3 (Wetlands) in the Individual Permit Application for information on resource impacts.

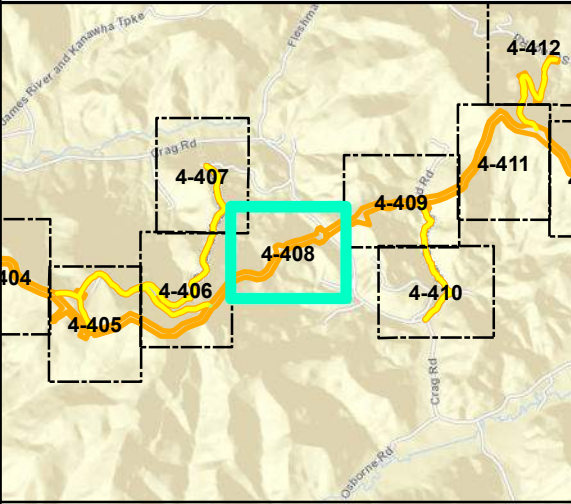
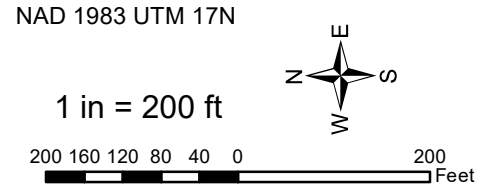

Mountain Valley Pipeline Project



**Detail Map
Individual Permit Application**

Figure 4-408
Greenbrier County, West Virginia

October 2022

Data Sources: WV GIS Technical Center Imagery Service 2020
Note: Map insets are at a scale of 1 inch = 50 feet unless otherwise noted.

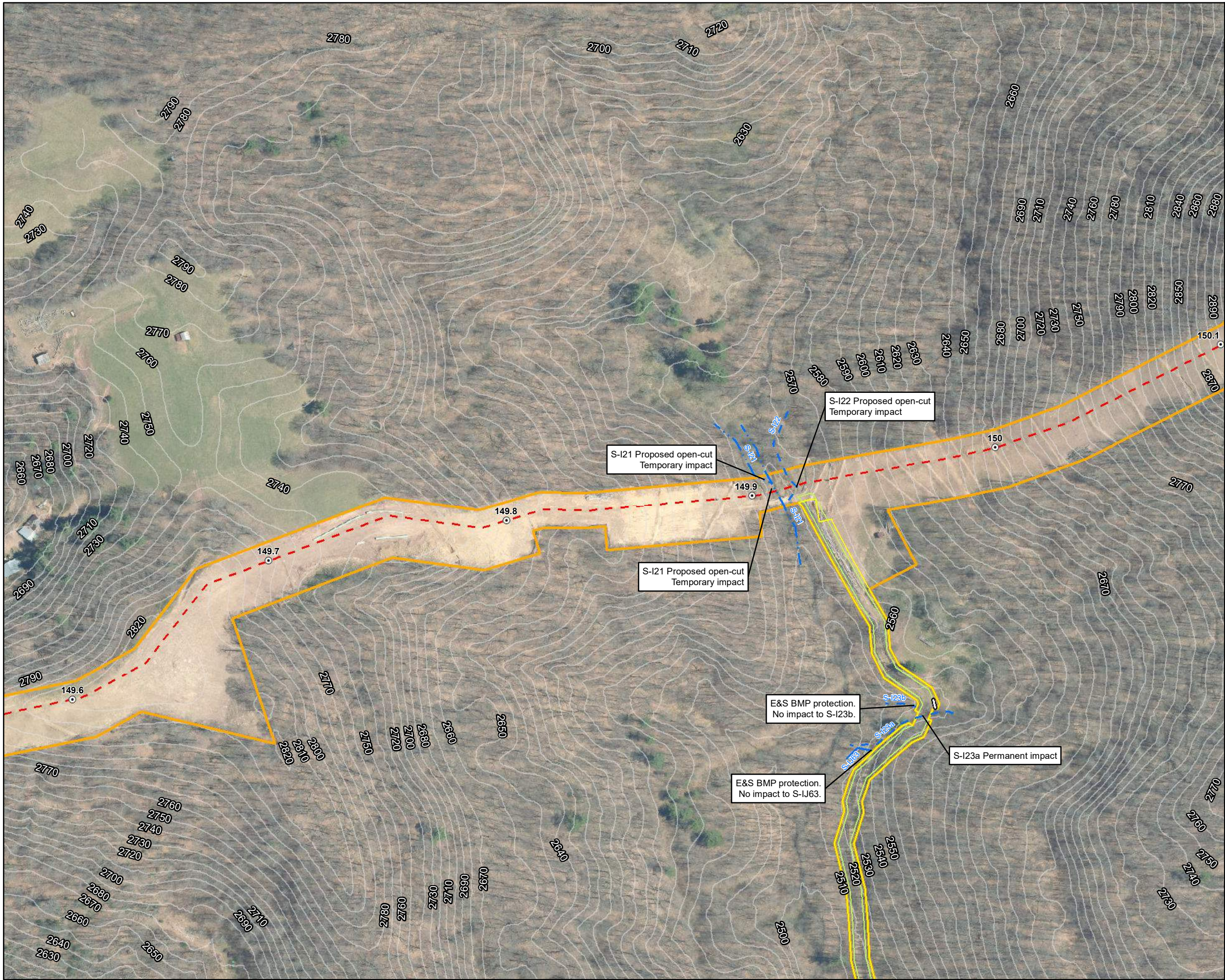

- Legend**
- | | |
|-----------------------------|--------------------------|
| ○ Milepost | Stream |
| --- Alignment Centerline | --- Intermittent |
| □ Access Road Temporary LOD | --- Perennial |
| □ Access Road Permanent LOD | --- Ephemeral |
| □ Permanent Facility | ▨ Pond |
| □ Limit of Disturbance | Wetland |
| ■ Bore Pit | ▨ Palustrine Forested |
| — Culvert | ▨ Palustrine Emergent |
| | ▨ Palustrine Scrub-Shrub |

Note:
Refer to Table 2 (Streams) and Table 3 (Wetlands) in the Individual Permit Application for information on resource impacts.

NAD 1983 UTM 17N

1 in = 200 ft

200 160 120 80 40 0 200 Feet

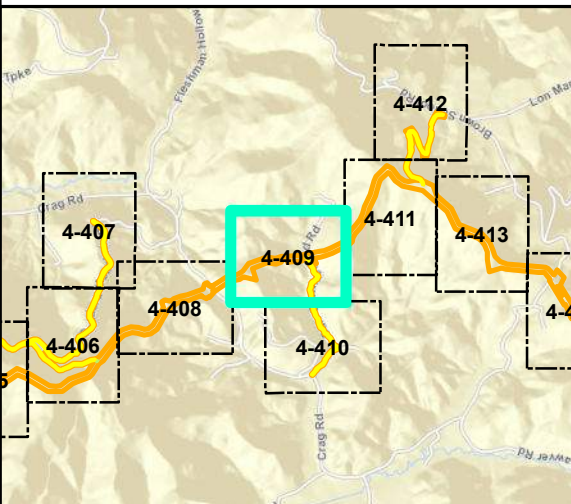

Mountain Valley Pipeline Project



Detail Map Individual Permit Application

Figure 4-409
Greenbrier County, West Virginia

October 2022

Data Sources: WV GIS Technical Center Imagery Service 2020
Note: Map insets are at a scale of 1 inch = 50 feet unless otherwise noted.

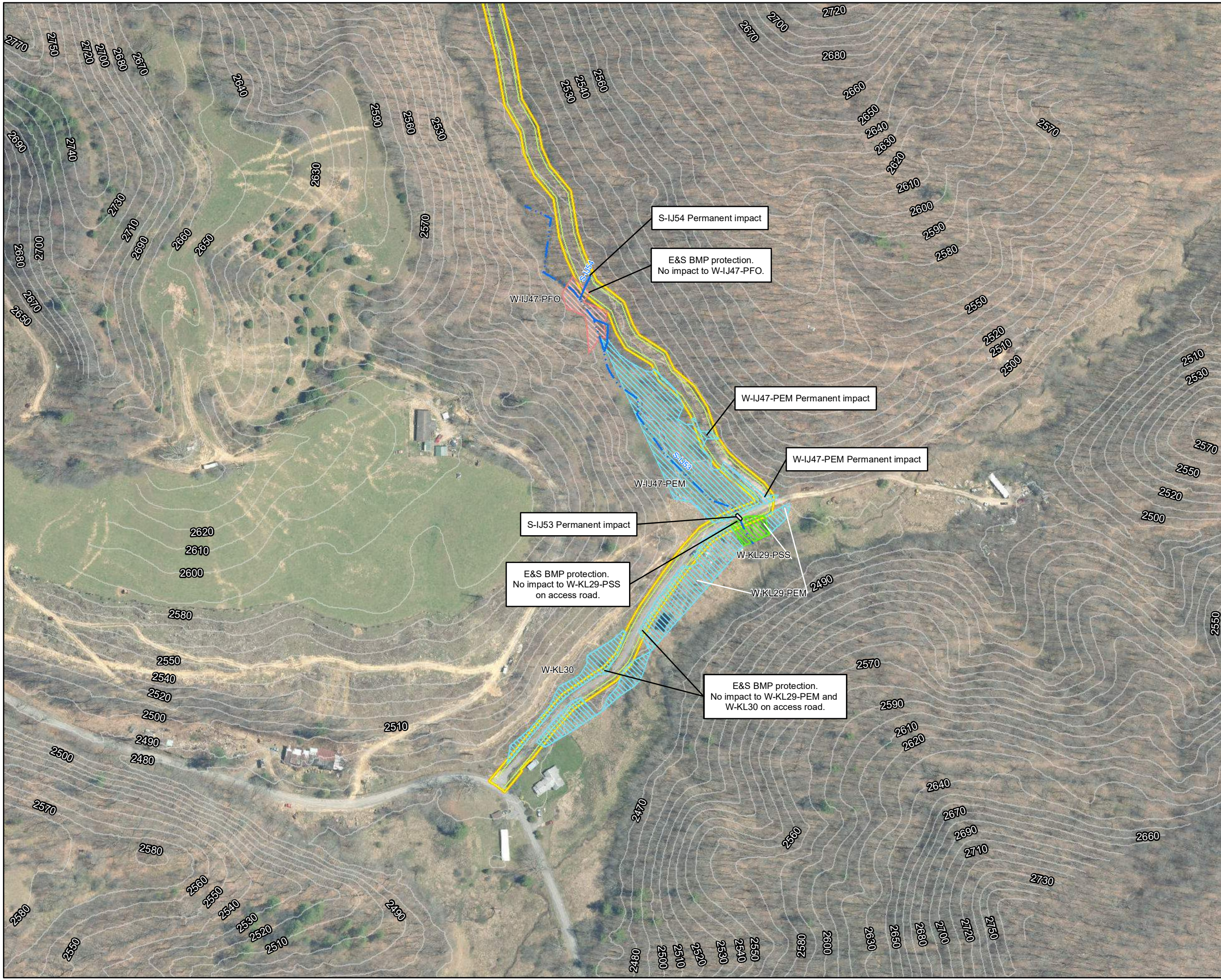

Legend

○ Milepost	Stream
--- Alignment Centerline	--- Intermittent
□ Access Road Temporary LOD	--- Perennial
□ Access Road Permanent LOD	--- Ephemeral
□ Permanent Facility	▨ Pond
□ Limit of Disturbance	Wetland
■ Bore Pit	▨ Palustrine Forested
▬ Culvert	▨ Palustrine Emergent
	▨ Palustrine Scrub-Shrub

Note:
Refer to Table 2 (Streams) and Table 3 (Wetlands) in the Individual Permit Application for information on resource impacts.

NAD 1983 UTM 17N

1 in = 200 ft

200 160 120 80 40 0 200 Feet

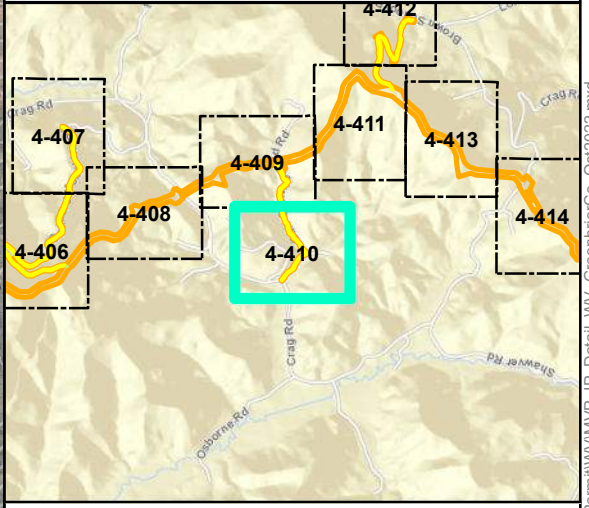

Mountain Valley Pipeline Project

Detail Map
Individual Permit Application

Figure 4-410
Greenbrier County, West Virginia

October 2022

Data Sources: WV GIS Technical Center Imagery Service 2020
Note: Map insets are at a scale of 1 inch = 50 feet unless otherwise noted.

Document Path: P:\GIS\REQ\MVP\Mapdocs\Wetlands\Individual_Permit\MVWP_IP_Detail_WV_GreenbrierCo_Oct2022.mxd

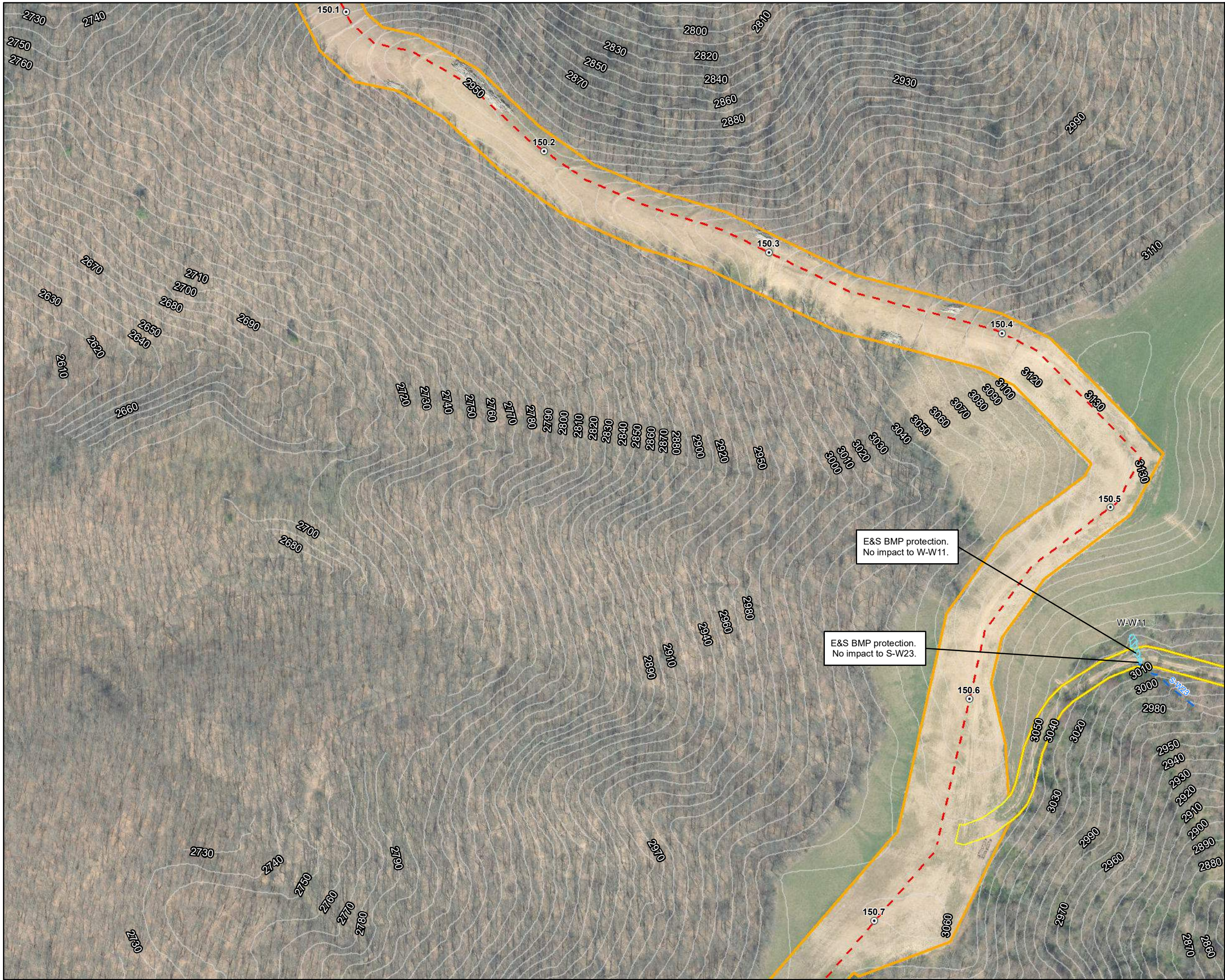

Legend

Milepost

Alignment Centerline

Access Road Temporary LOD

Access Road Permanent LOD

Permanent Facility

Limit of Disturbance

Bore Pit

Culvert

Intermittent

Perennial

Ephemeral

Pond

Palustrine Forested

Palustrine Emergent

Palustrine Scrub-Shrub

Note:
Refer to Table 2 (Streams) and Table 3 (Wetlands) in the Individual Permit Application for information on resource impacts.

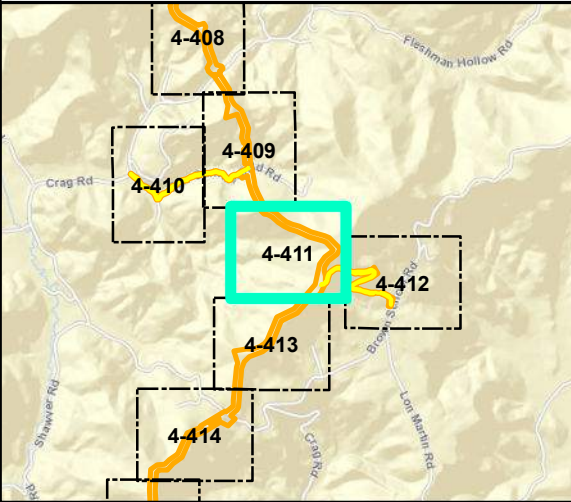
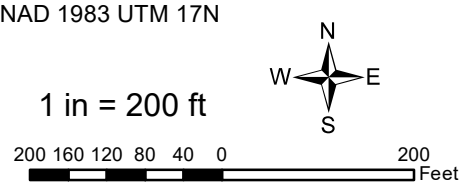

Mountain Valley Pipeline Project



Detail Map
Individual Permit Application

Figure 4-411
Greenbrier County, West Virginia

October 2022

Data Sources: WV GIS Technical Center Imagery Service 2020
Note: Map insets are at a scale of 1 inch = 50 feet unless otherwise noted.





Legend

- | | |
|-----------------------------|--------------------------|
| ○ Milepost | Stream |
| --- Alignment Centerline | --- Intermittent |
| □ Access Road Temporary LOD | --- Perennial |
| □ Access Road Permanent LOD | --- Ephemeral |
| □ Permanent Facility | ▨ Pond |
| ▭ Limit of Disturbance | Wetland |
| ■ Bore Pit | ▨ Palustrine Forested |
| ▬ Culvert | ▨ Palustrine Emergent |
| | ▨ Palustrine Scrub-Shrub |

Note:
Refer to Table 2 (Streams) and Table 3 (Wetlands) in the Individual Permit Application for information on resource impacts.

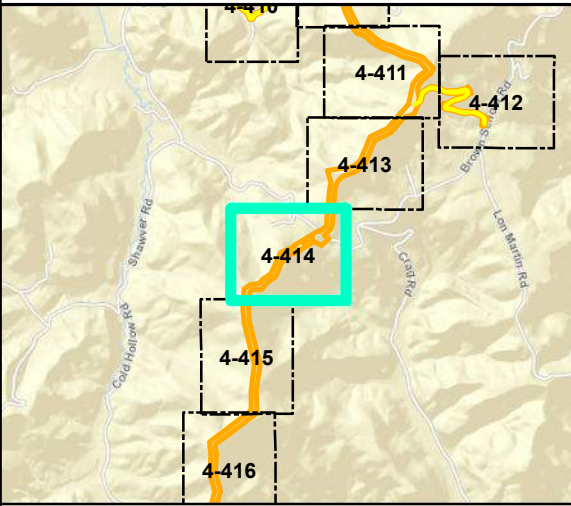
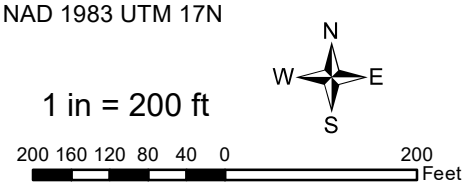

Mountain Valley Pipeline Project



**Detail Map
Individual Permit Application**

Figure 4-414
Greenbrier County, West Virginia

October 2022

Data Sources: WV GIS Technical Center Imagery Service 2020
Note: Map insets are at a scale of 1 inch = 50 feet unless otherwise noted.



- Legend**
- | | |
|---------------------------|------------------------|
| Milepost | Stream |
| Alignment Centerline | Intermittent |
| Access Road Temporary LOD | Perennial |
| Access Road Permanent LOD | Ephemeral |
| Permanent Facility | Pond |
| Limit of Disturbance | Wetland |
| Bore Pit | Palustrine Forested |
| Culvert | Palustrine Emergent |
| | Palustrine Scrub-Shrub |

Note:
Refer to Table 2 (Streams) and Table 3 (Wetlands) in the Individual Permit Application for information on resource impacts.

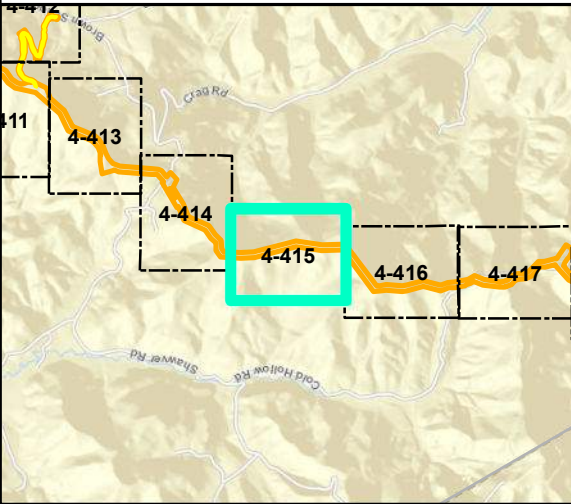
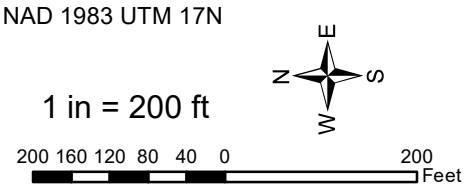

Mountain Valley Pipeline Project



**Detail Map
Individual Permit Application**

Figure 4-415
Greenbrier County, West Virginia

October 2022

Data Sources: WV GIS Technical Center Imagery Service 2020
Note: Map insets are at a scale of 1 inch = 50 feet unless otherwise noted.

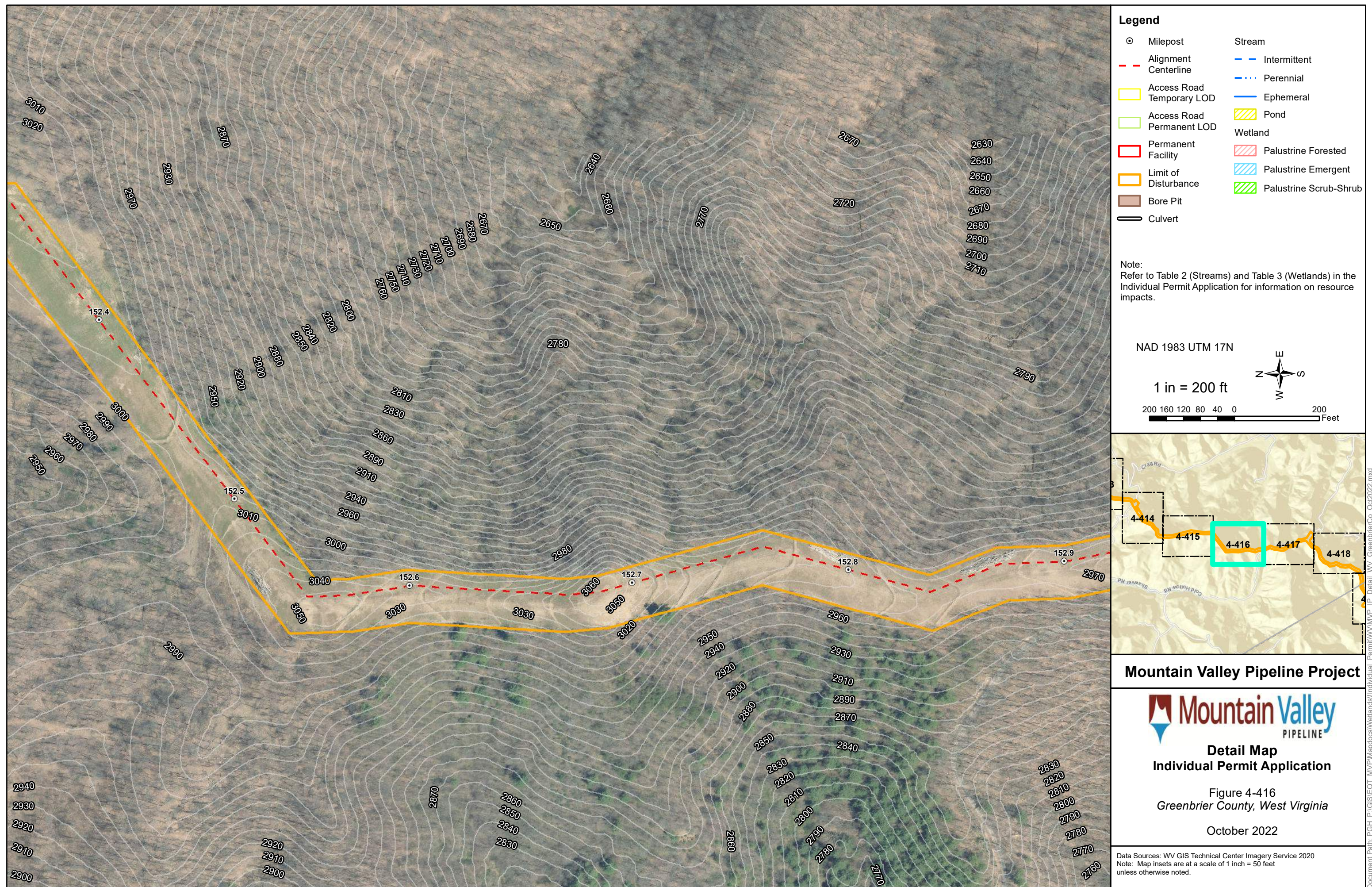



Legend

- | | |
|-----------------------------|--------------------------|
| ○ Milepost | Stream |
| --- Alignment Centerline | --- Intermittent |
| □ Access Road Temporary LOD | --- Perennial |
| □ Access Road Permanent LOD | --- Ephemeral |
| □ Permanent Facility | ▨ Pond |
| □ Limit of Disturbance | Wetland |
| ■ Bore Pit | ▨ Palustrine Forested |
| — Culvert | ▨ Palustrine Emergent |
| | ▨ Palustrine Scrub-Shrub |

Note:
Refer to Table 2 (Streams) and Table 3 (Wetlands) in the Individual Permit Application for information on resource impacts.

NAD 1983 UTM 17N

1 in = 200 ft

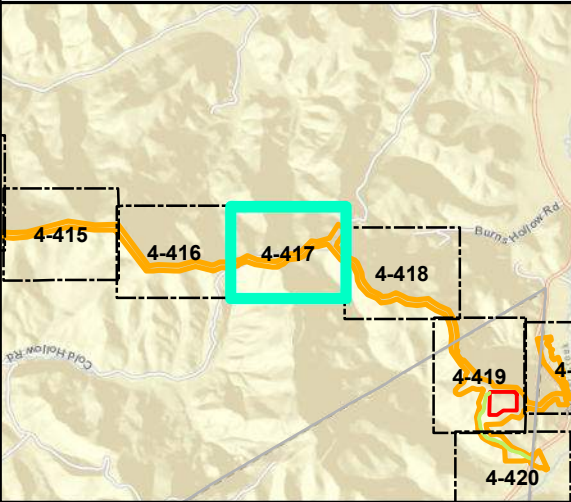
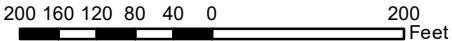

Mountain Valley Pipeline Project



**Detail Map
Individual Permit Application**

Figure 4-417
Greenbrier County, West Virginia

October 2022

Data Sources: WV GIS Technical Center Imagery Service 2020
Note: Map insets are at a scale of 1 inch = 50 feet unless otherwise noted.



- Legend**
- | | |
|-------------------------------|--------------------------|
| ○ Milepost | Stream |
| --- Alignment Centerline | --- Intermittent |
| --- Access Road Temporary LOD | --- Perennial |
| --- Access Road Permanent LOD | --- Ephemeral |
| Permanent Facility | ▨ Pond |
| Limit of Disturbance | Wetland |
| ■ Bore Pit | ▨ Palustrine Forested |
| == Culvert | ▨ Palustrine Emergent |
| | ▨ Palustrine Scrub-Shrub |

Note:
Refer to Table 2 (Streams) and Table 3 (Wetlands) in the Individual Permit Application for information on resource impacts.

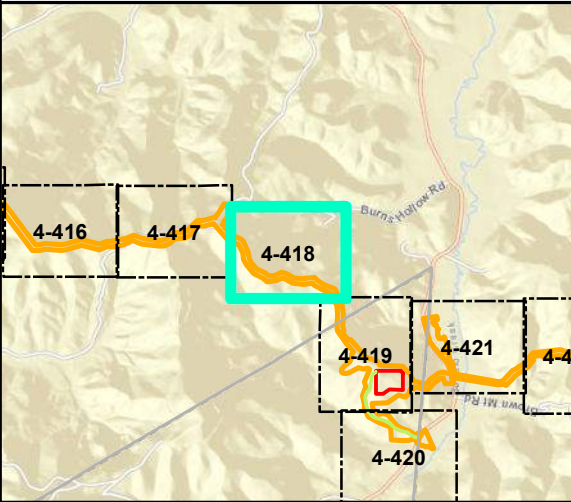
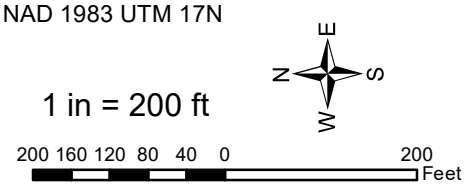

Mountain Valley Pipeline Project



**Detail Map
Individual Permit Application**

Figure 4-418
Greenbrier County, West Virginia

October 2022

Data Sources: WV GIS Technical Center Imagery Service 2020
Note: Map insets are at a scale of 1 inch = 50 feet unless otherwise noted.

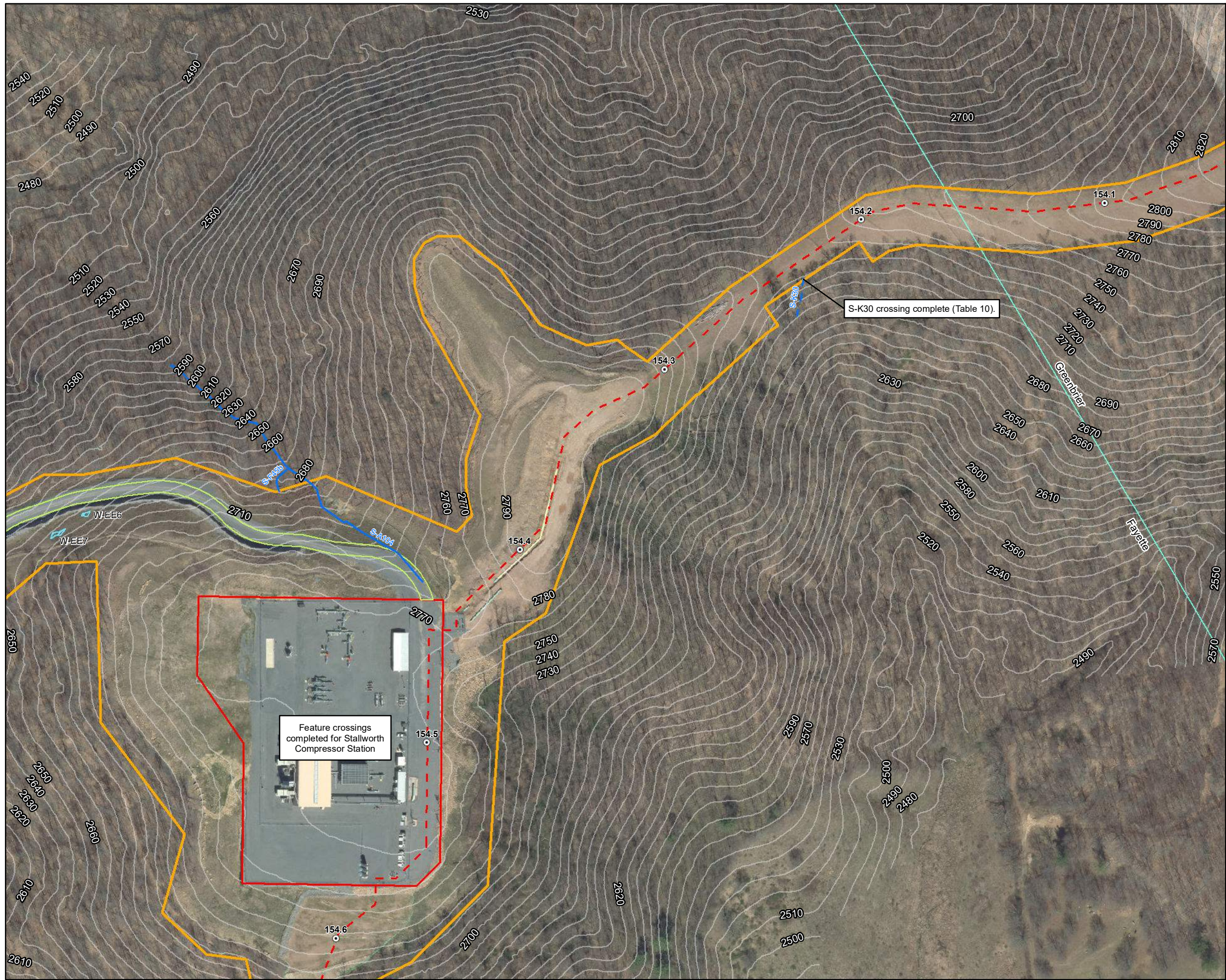

- Legend**
- | | |
|-----------------------------|--------------------------|
| ○ Milepost | Stream |
| --- Alignment Centerline | --- Intermittent |
| □ Access Road Temporary LOD | --- Perennial |
| □ Access Road Permanent LOD | --- Ephemeral |
| □ Permanent Facility | ▨ Pond |
| □ Limit of Disturbance | Wetland |
| ■ Bore Pit | ▨ Palustrine Forested |
| — Culvert | ▨ Palustrine Emergent |
| | ▨ Palustrine Scrub-Shrub |

Note:
Refer to Table 2 (Streams) and Table 3 (Wetlands) in the Individual Permit Application for information on resource impacts.

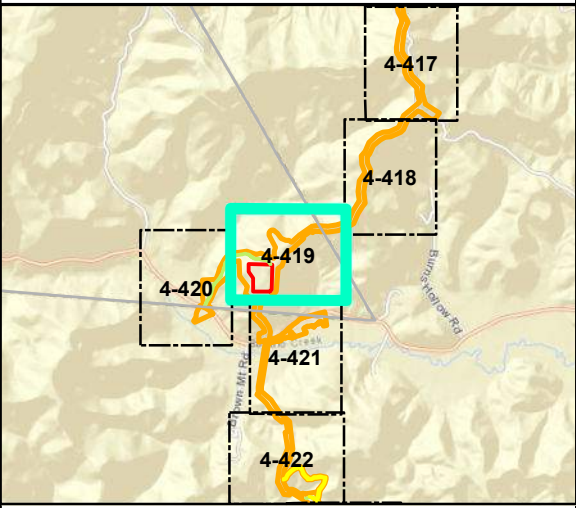
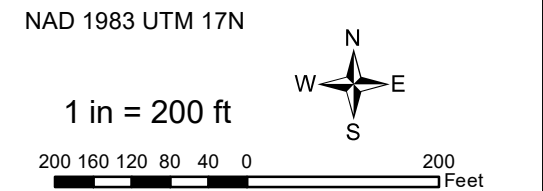

Mountain Valley Pipeline Project



Detail Map Individual Permit Application

Figure 4-419
Fayette/Greenbrier County, West Virginia

October 2022

Data Sources: WV GIS Technical Center Imagery Service 2020
Note: Map insets are at a scale of 1 inch = 50 feet unless otherwise noted.



Legend

○ Milepost	Stream
--- Alignment Centerline	--- Intermittent
□ Access Road Temporary LOD	--- Perennial
□ Access Road Permanent LOD	--- Ephemeral
□ Permanent Facility	▨ Pond
▨ Limit of Disturbance	Wetland
■ Bore Pit	▨ Palustrine Forested
▬ Culvert	▨ Palustrine Emergent
	▨ Palustrine Scrub-Shrub

Note:
Refer to Table 2 (Streams) and Table 3 (Wetlands) in the Individual Permit Application for information on resource impacts.

NAD 1983 UTM 17N

1 in = 200 ft

200 160 120 80 40 0 200 Feet

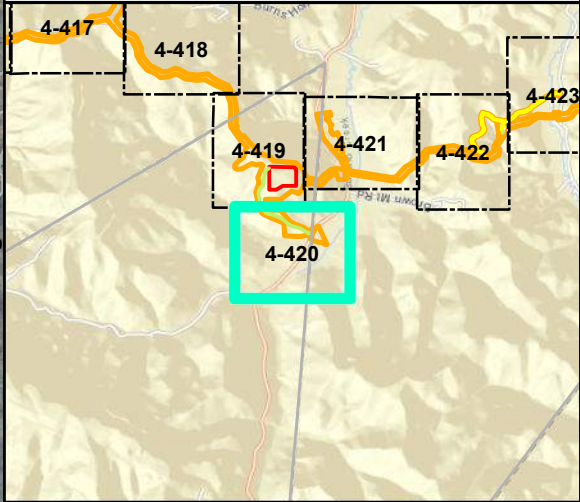

Mountain Valley Pipeline Project

 **Mountain Valley PIPELINE**

Detail Map
Individual Permit Application

Figure 4-420
Fayette County, West Virginia

October 2022

Data Sources: WV GIS Technical Center Imagery Service 2020
Note: Map insets are at a scale of 1 inch = 50 feet unless otherwise noted.

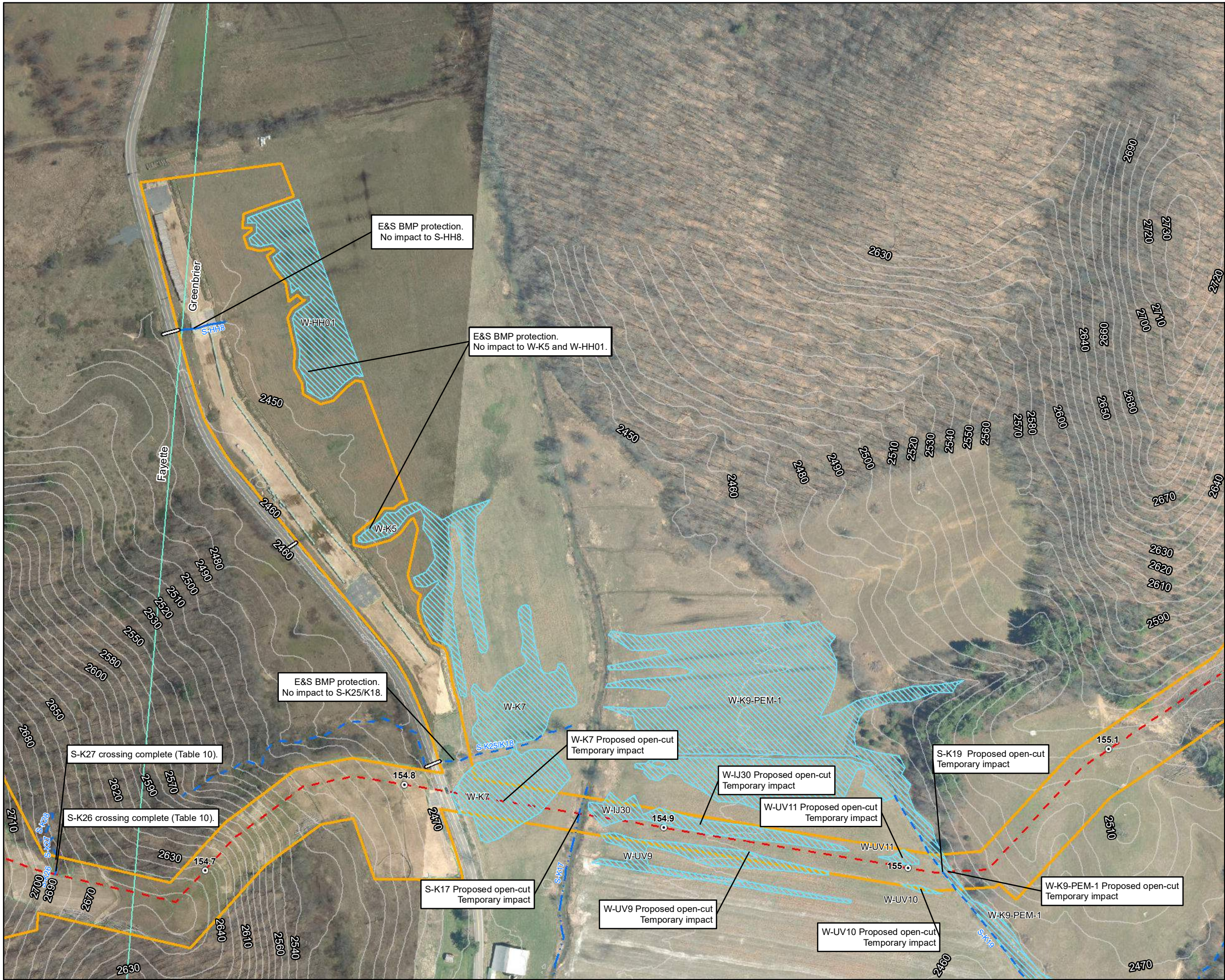

Legend

○ Milepost	Stream
--- Alignment Centerline	--- Intermittent
□ Access Road Temporary LOD	--- Perennial
□ Access Road Permanent LOD	--- Ephemeral
□ Permanent Facility	▨ Pond
□ Limit of Disturbance	Wetland
■ Bore Pit	▨ Palustrine Forested
— Culvert	▨ Palustrine Emergent
	▨ Palustrine Scrub-Shrub

Note:
Refer to Table 2 (Streams) and Table 3 (Wetlands) in the Individual Permit Application for information on resource impacts.

NAD 1983 UTM 17N

1 in = 200 ft

200 160 120 80 40 0 200 Feet

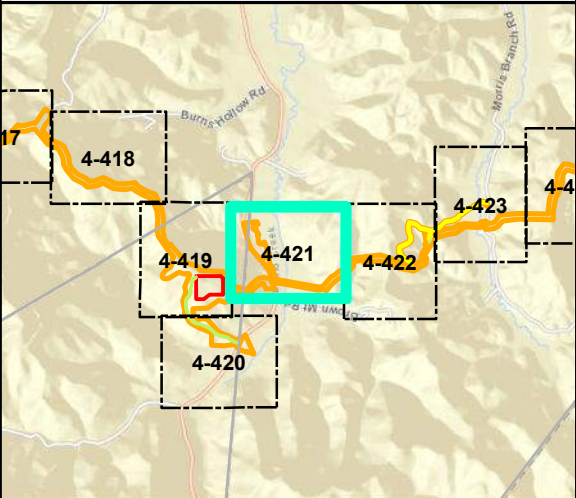

Mountain Valley Pipeline Project

Detail Map
Individual Permit Application

Figure 4-421
Greenbrier County, West Virginia

October 2022

Data Sources: WV GIS Technical Center Imagery Service 2020
Note: Map insets are at a scale of 1 inch = 50 feet unless otherwise noted.

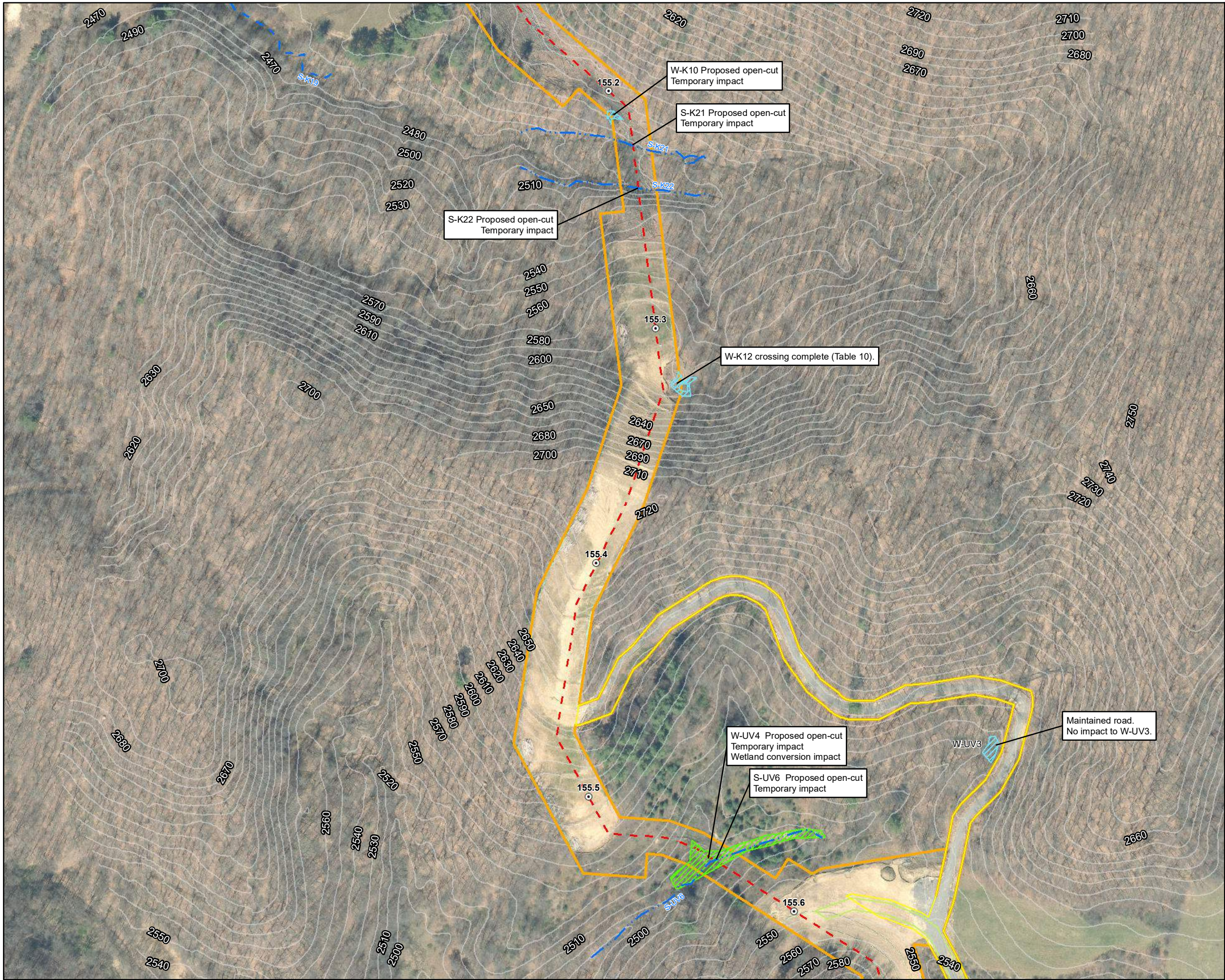

Legend

○ Milepost	Stream
--- Alignment Centerline	--- Intermittent
□ Access Road Temporary LOD	--- Perennial
□ Access Road Permanent LOD	--- Ephemeral
□ Permanent Facility	▨ Pond
□ Limit of Disturbance	Wetland
■ Bore Pit	▨ Palustrine Forested
— Culvert	▨ Palustrine Emergent
	▨ Palustrine Scrub-Shrub

Note:
Refer to Table 2 (Streams) and Table 3 (Wetlands) in the Individual Permit Application for information on resource impacts.

NAD 1983 UTM 17N

1 in = 200 ft

200 160 120 80 40 0 200 Feet

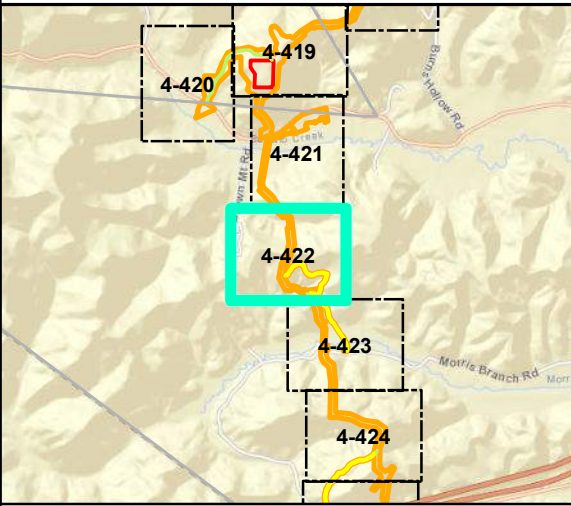

Mountain Valley Pipeline Project



Detail Map Individual Permit Application

Figure 4-422
Greenbrier County, West Virginia

October 2022

Data Sources: WV GIS Technical Center Imagery Service 2020
Note: Map insets are at a scale of 1 inch = 50 feet unless otherwise noted.



Legend

<ul style="list-style-type: none"> Milepost Alignment Centerline Access Road Temporary LOD Access Road Permanent LOD Permanent Facility Limit of Disturbance Bore Pit Culvert 	<ul style="list-style-type: none"> Stream <ul style="list-style-type: none"> Intermittent Perennial Ephemeral Pond Wetland <ul style="list-style-type: none"> Palustrine Forested Palustrine Emergent Palustrine Scrub-Shrub
---	---

Note:
Refer to Table 2 (Streams) and Table 3 (Wetlands) in the Individual Permit Application for information on resource impacts.

NAD 1983 UTM 17N

1 in = 200 ft

Mountain Valley Pipeline Project

Detail Map Individual Permit Application

Figure 4-423
Greenbrier County, West Virginia

October 2022

Data Sources: WV GIS Technical Center Imagery Service 2020
Note: Map insets are at a scale of 1 inch = 50 feet unless otherwise noted.



- Legend**
- | | |
|-----------------------------|--------------------------|
| ○ Milepost | Stream |
| --- Alignment Centerline | --- Intermittent |
| □ Access Road Temporary LOD | --- Perennial |
| □ Access Road Permanent LOD | --- Ephemeral |
| □ Permanent Facility | ▨ Pond |
| □ Limit of Disturbance | Wetland |
| ■ Bore Pit | ▨ Palustrine Forested |
| ▬ Culvert | ▨ Palustrine Emergent |
| | ▨ Palustrine Scrub-Shrub |

Note:
Refer to Table 2 (Streams) and Table 3 (Wetlands) in the Individual Permit Application for information on resource impacts.

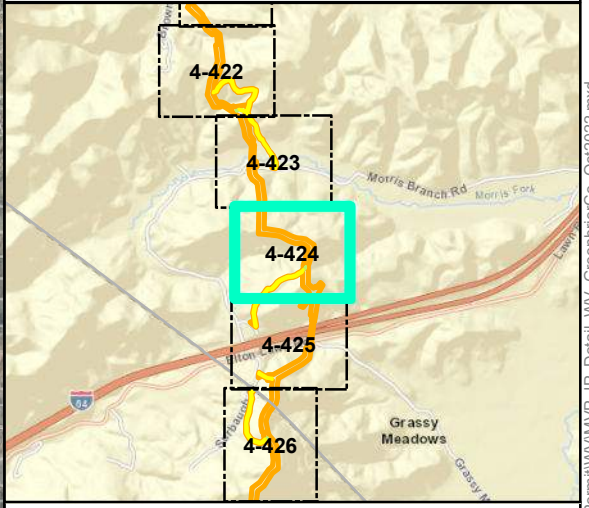
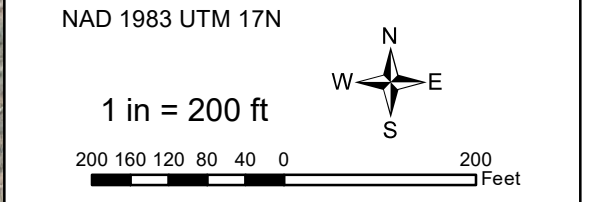

Mountain Valley Pipeline Project



Detail Map Individual Permit Application

Figure 4-424
Greenbrier County, West Virginia
October 2022

Data Sources: WV GIS Technical Center Imagery Service 2020
Note: Map insets are at a scale of 1 inch = 50 feet unless otherwise noted.



Legend

- | | |
|-------------------------------|----------------------------|
| ○ Milepost | Stream |
| --- Alignment Centerline | --- Intermittent |
| --- Access Road Temporary LOD | --- Perennial |
| --- Access Road Permanent LOD | --- Ephemeral |
| Permanent Facility | --- Pond |
| Limit of Disturbance | Wetland |
| Bore Pit | --- Palustrine Forested |
| --- Culvert | --- Palustrine Emergent |
| | --- Palustrine Scrub-Shrub |

Note:
Refer to Table 2 (Streams) and Table 3 (Wetlands) in the Individual Permit Application for information on resource impacts.

NAD 1983 UTM 17N

1 in = 200 ft

200 160 120 80 40 0 200 Feet

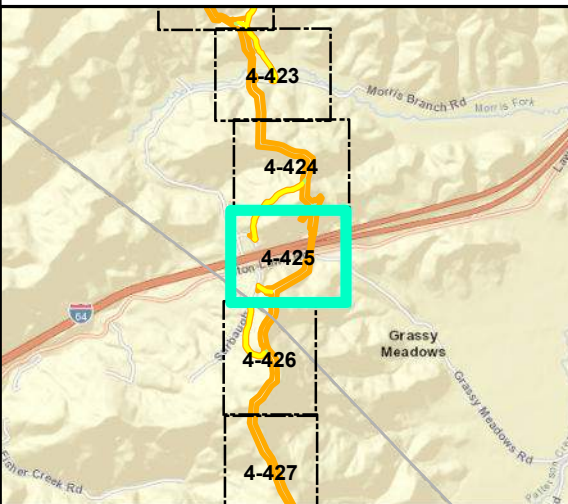

Mountain Valley Pipeline Project



Detail Map Individual Permit Application

Figure 4-425
Greenbrier County, West Virginia

October 2022

Data Sources: WV GIS Technical Center Imagery Service 2020
Note: Map insets are at a scale of 1 inch = 50 feet unless otherwise noted.