

LEGEND

- | | |
|---|-------------------------------|
| --- PROPOSED LIMIT OF DISTURBANCE | --- AFM ACID FORMING MATERIAL |
| --- PROPOSED ACCESS ROAD CENTERLINE | --- EXISTING SOIL BOUNDARY |
| --- PROPOSED PIPELINE | --- EXISTING PROPERTY LINE |
| --- EXISTING CULVERT | --- EXISTING STATE LINE |
| --- STREAM | --- EXISTING COUNTY LINE |
| --- US FOREST SERVICE (NATIONAL FOREST) LANDS | --- EXISTING COUNTY LINE |
| --- APPALACHIAN NATIONAL SCENIC TRAIL | --- POND |
| --- AGRICULTURAL LAND USE BOUNDARY | --- WETLAND |

NOTES:

1. TOPSOIL SEGREGATION TO BE CONDUCTED THROUGHOUT THE JEFFERSON NATIONAL FOREST.
2. FLEXTERRA, EARTHGUARD OR EQUIVALENT MAY BE USED AS A SUBSTITUTE TO EROSION CONTROL BLANKET AS DIRECTED BY MVP.
3. CONTRACTOR IS RESPONSIBLE TO IDENTIFY ALL UTILITIES. THE UTILITY LINES SHOWN ON THE PLAN ARE FOR INFORMATIONAL PURPOSES ONLY AND DO NOT REPRESENT SURVEYED LINE INFORMATION.
4. SLOPES OF 30' OR GREATER EXIST. CONSTRUCTION FOR STEEP SLOPES TO BE PERFORMED USING STEEP SLOPE TECHNIQUES IDENTIFIED IN THE DETAIL SHEETS. ALSO REFER TO THE SITE-SPECIFIC DESIGN OF STABILIZATION MEASURES IN SELECTED HIGH-HAZARD PORTIONS OF THE ROUTE OF THE PROPOSED MOUNTAIN VALLEY PIPELINE PROJECT.
5. WHERE CONSTRUCTION CONDITIONS PRECLUDE THE USE OF DIVERSION DITCHES DUE TO SITE CONDITIONS THE CONTRACTOR WILL INSTALL SILT FENCE AT THE DIRECTION OF MVP.
6. IMPROVEMENTS TO PERMANENT AND TEMPORARY ACCESS ROADS WILL BE PERFORMED PER THE SITE SPECIFIC ACCESS ROAD DETAILS.
7. TEMPORARY ACCESS ROAD CROSSING OF STREAMS AND WETLANDS WILL UTILIZE TIMBERMATS. ANY PERMANENT ROAD CROSSINGS WILL BE CONDUCTED VIA CULVERTS.

Mountain Valley Pipeline		EXISTING CONDITIONS		MOUNTAIN VALLEY PIPELINE PROJECT - H600 LINE		SPREAD 11 - PITTSYLVANIA COUNTY, VIRGINIA		MOUNTAIN VALLEY PIPELINE, LLC		555 SOUTHPOINTE BOULEVARD, SUITE 200		CANONSBURG, PA 15317	
NO.		DATE:		DWN.:		CHKD.:		APPD.:		DESCRIPTION:		REVISIONS:	
DRAWN BY:		KAL		CHECKED BY:		HT		APPROVED BY:		RE		DATE:	
DATE:		2/19/2016		SCALE:		AS SHOWN		SHT. NO. 15.68EX		OF 15.93EX		REVISION	

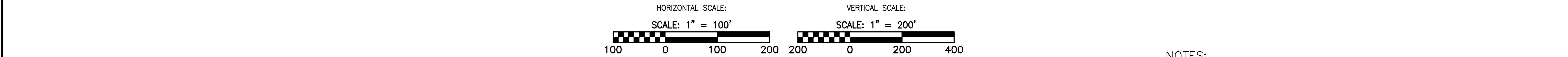
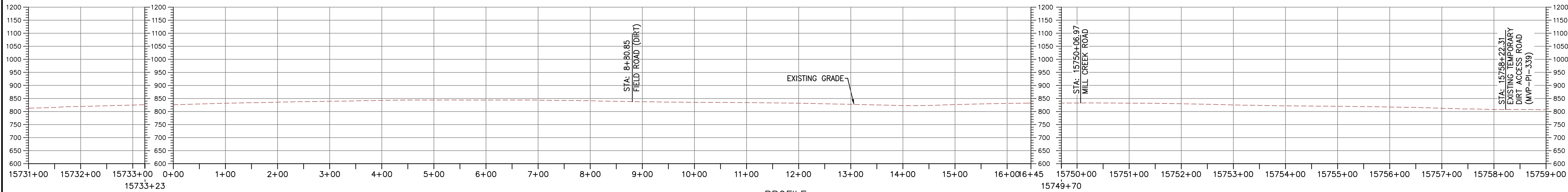
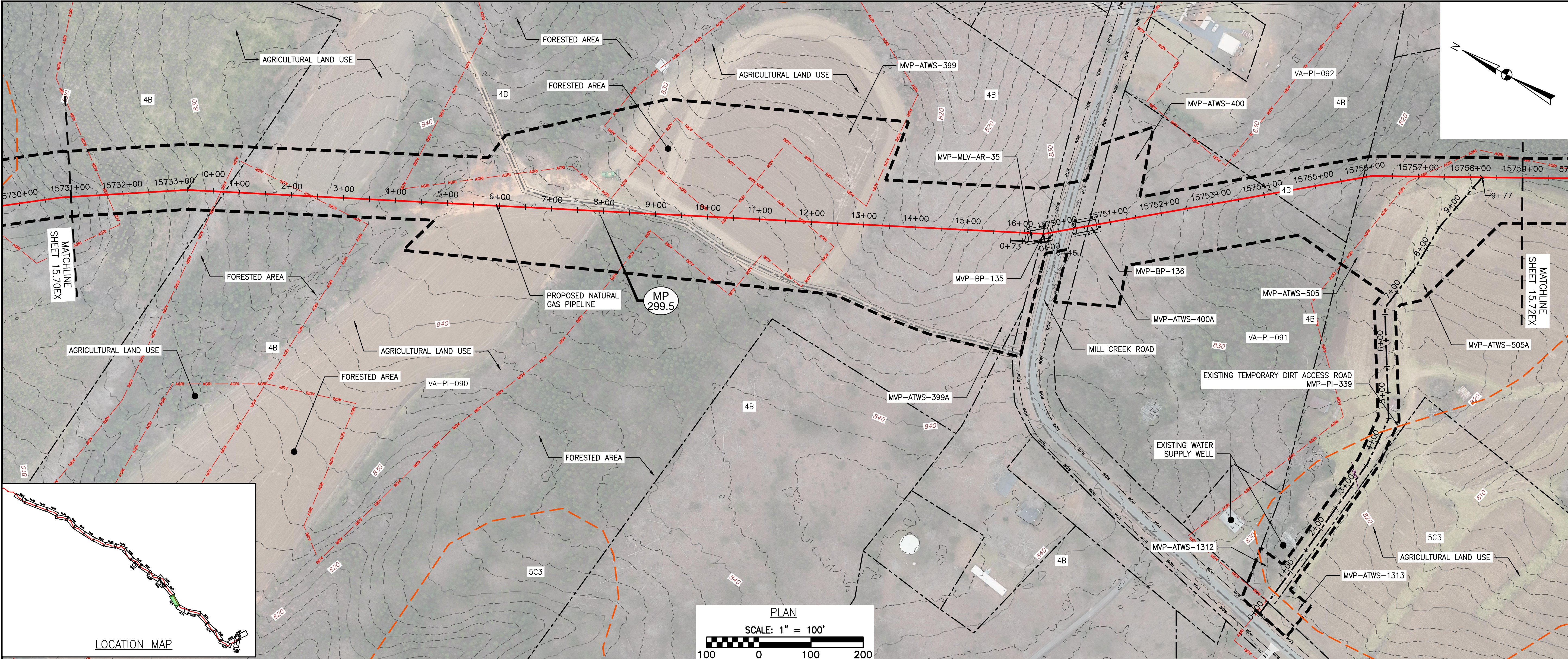

- LEGEND**
- PROPOSED LIMIT OF DISTURBANCE
 - PROPOSED ACCESS ROAD CENTERLINE
 - PROPOSED PIPELINE
 - EXISTING CULVERT
 - STREAM
 - US FOREST SERVICE (NATIONAL FOREST) LANDS
 - APPALACHIAN NATIONAL SCENIC TRAIL
 - AGRICULTURAL LAND USE BOUNDARY
 - AFM
 - ACID FORMING MATERIAL
 - EXISTING SOIL BOUNDARY
 - EXISTING PROPERTY LINE
 - EXISTING STATE LINE
 - EXISTING COUNTY LINE
 - POND
 - WETLAND
- NOTES:**
- TOPSOIL SEGREGATION TO BE CONDUCTED THROUGHOUT THE JEFFERSON NATIONAL FOREST.
 - FLEXTERRA, EARTHGUARD OR EQUIVALENT MAY BE USED AS A SUBSTITUTE TO EROSION CONTROL BLANKET AS DIRECTED BY MVP.
 - CONTRACTOR IS RESPONSIBLE TO IDENTIFY ALL UTILITIES. THE UTILITY LINES SHOWN ON THE PLAN ARE FOR INFORMATIONAL PURPOSES ONLY AND DO NOT REPRESENT SURVEYED LINE INFORMATION.
 - SLOPES OF 30° OR GREATER EXIST. CONSTRUCTION FOR STEEP SLOPES TO BE PERFORMED USING STEEP SLOPE TECHNIQUES IDENTIFIED IN THE DETAIL SHEETS. ALSO REFER TO THE SITE-SPECIFIC DESIGN OF STABILIZATION MEASURES IN SELECTED HIGH-HAZARD PORTIONS OF THE ROUTE OF THE PROPOSED MOUNTAIN VALLEY PIPELINE PROJECT.
 - WHERE CONSTRUCTION CONDITIONS PRECLUDE THE USE OF DIVERSION DITCHES DUE TO SITE CONDITIONS THE CONTRACTOR WILL INSTALL SILT FENCE AT THE DIRECTION OF MVP.
 - IMPROVEMENTS TO PERMANENT AND TEMPORARY ACCESS ROADS WILL BE PERFORMED PER THE SITE SPECIFIC ACCESS ROAD DETAILS.
 - TEMPORARY ACCESS ROAD CROSSING OF STREAMS AND WETLANDS WILL UTILIZE TIMBERMATS. ANY PERMANENT ROAD CROSSINGS WILL BE CONDUCTED VIA CULVERTS.

TETRA TECH CAD FILE PATH: X:\CAD00_Pittsburgh\EQ7\157 - MVP\16 - Pittsylvania\EX\EX_VERSION 5.0.0 - SPREAD 11\157EX15.71(S11).dwg - PLOTTED ON: 9/6/2017 5:35 PM - PLOTTED BY: Kwasowski, Jim - PLOT FILE: ENVIRONMENTAL_COLOR.ctb

Mountain Valley Pipeline

EXISTING CONDITIONS

MOUNTAIN VALLEY PIPELINE PROJECT - H600 LINE

SPREAD 11 - PITTSYLVANIA COUNTY, VIRGINIA

NO:

DATE:

DWN:

CHKD:

APPD:

REVISIONS:

TETRA TECH

complex world | CLEAR SOLUTIONS™

661 ANDERSEN DRIVE
FOSTER PLAZA 7
PITTSBURGH, PA 15220

EXISTING CONDITIONS

COMMONWEALTH OF VIRGINIA

DAVID J. WALLNER

Lic. No. 0402057593

Professional Engineer

DRAWN BY:

CHECKED BY:

APPROVED BY:

DATE:

SCALE:

SHT. NO.

KAL

HT

RE

2/19/2016

AS SHOWN

15.71EX OF 15.93EX

REVISION

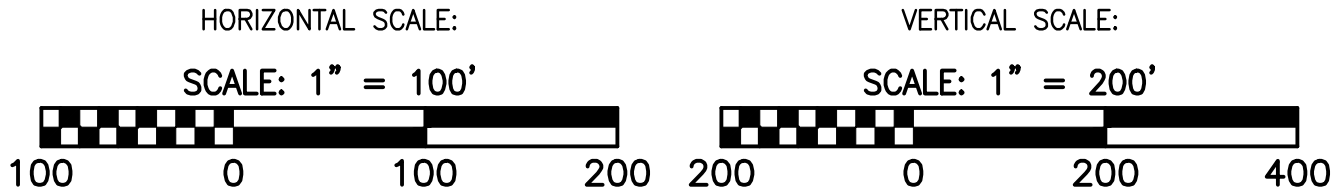
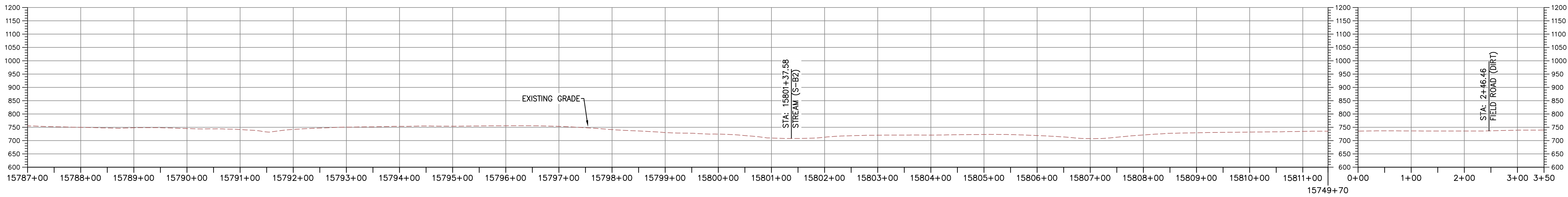
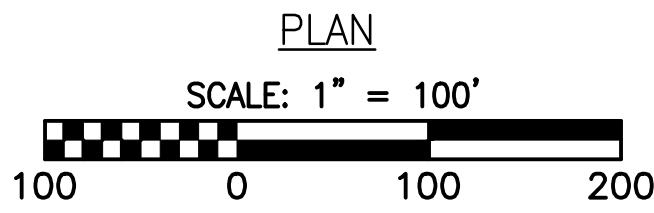
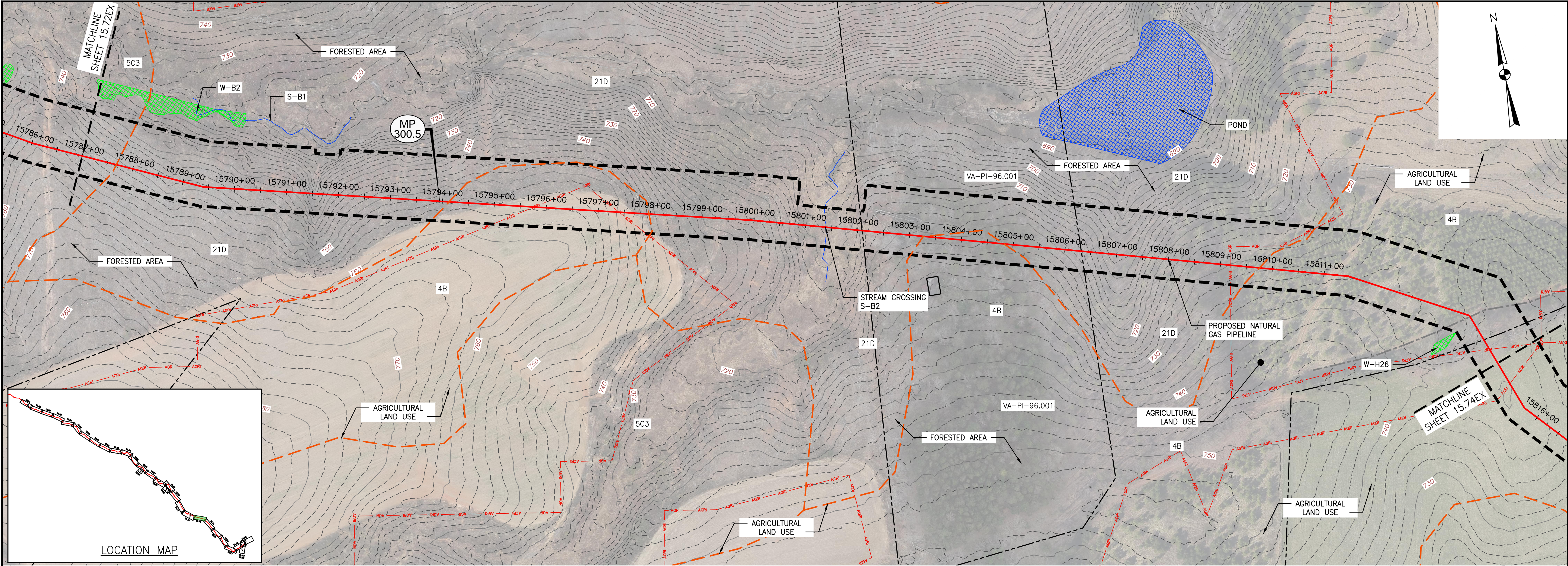

- LEGEND**
- | | | | |
|-----------|---|---------------|------------------------|
| — — — — — | PROPOSED LIMIT OF DISTURBANCE | — AFM — AFM — | ACID FORMING MATERIAL |
| — — — — — | PROPOSED ACCESS ROAD CENTERLINE | — — — — — | EXISTING SOIL BOUNDARY |
| — — — — — | PROPOSED PIPELINE | — — — — — | EXISTING PROPERTY LINE |
| — — — — — | EXISTING CULVERT | — — — — — | EXISTING STATE LINE |
| — — — — — | STREAM | — — — — — | EXISTING COUNTY LINE |
| — — — — — | US FOREST SERVICE (NATIONAL FOREST) LANDS | — — — — — | EXISTING PIPELINE |
| — — — — — | APPALACHIAN NATIONAL SCENIC TRAIL | — — — — — | POND |
| — — — — — | AGRICULTURAL LAND USE BOUNDARY | — — — — — | WETLAND |

- NOTES:**
1. TOPSOIL SEGREGATION TO BE CONDUCTED THROUGHOUT THE JEFFERSON NATIONAL FOREST.
 2. FLEXTERRA, EARTHGUARD OR EQUIVALENT MAY BE USED AS A SUBSTITUTE TO EROSION CONTROL BLANKET AS DIRECTED BY MVP.
 3. CONTRACTOR IS RESPONSIBLE TO IDENTIFY ALL UTILITIES. THE UTILITY LINES SHOWN ON THE PLAN ARE FOR INFORMATIONAL PURPOSES ONLY AND DO NOT REPRESENT SURVEYED LINE INFORMATION.
 4. SLOPES OF 30° OR GREATER EXIST. CONSTRUCTION FOR STEEP SLOPES TO BE PERFORMED USING STEEP SLOPE TECHNIQUES IDENTIFIED IN THE DETAIL SHEETS. ALSO REFER TO THE SITE-SPECIFIC DESIGN OF STABILIZATION MEASURES IN SELECTED HIGH-HAZARD PORTIONS OF THE ROUTE OF THE PROPOSED MOUNTAIN VALLEY PIPELINE PROJECT.
 5. WHERE CONSTRUCTION CONDITIONS PRECLUDE THE USE OF DIVERSION DITCHES DUE TO SITE CONDITIONS THE CONTRACTOR WILL INSTALL SILT FENCE AT THE DIRECTION OF MVP.
 6. IMPROVEMENTS TO PERMANENT AND TEMPORARY ACCESS ROADS WILL BE PERFORMED PER THE SITE SPECIFIC ACCESS ROAD DETAILS.
 7. TEMPORARY ACCESS ROAD CROSSING OF STREAMS AND WETLANDS WILL UTILIZE TIMBERMATS. ANY PERMANENT ROAD CROSSINGS WILL BE CONDUCTED VIA CULVERTS.

Mountain Valley Pipeline		EXISTING CONDITIONS	
MOUNTAIN VALLEY PIPELINE PROJECT - H600 LINE		SPREAD 11 - PITTSBURGH COUNTY, VIRGINIA	
MOUNTAIN VALLEY PIPELINE, LLC		555 SOUTHPOINTE BOULEVARD, SUITE 200 CANONSBURG, PA 15317	
NO:		DATE:	
DWN:		CHKD:	
APPROVED:		REVISIONS:	
DESCRIPTION:			
DRAWN BY: KAL		CHECKED BY: HT	
APPROVED BY: RE		DATE: 2/19/2016	
SCALE: AS SHOWN		SHT. NO. 15.73EX OF 15.93EX	

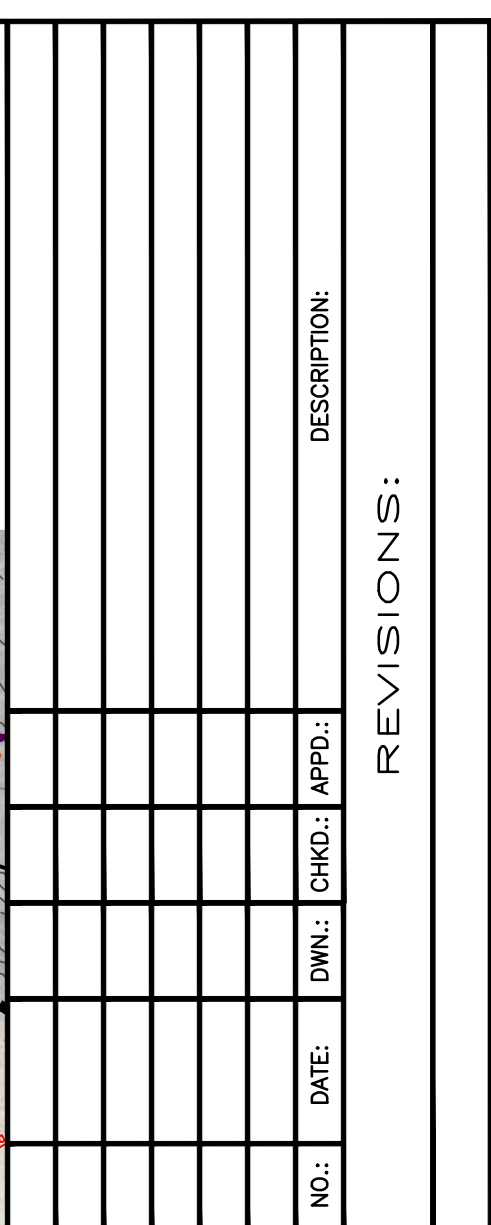

 Mountain Valley Pipeline
EXISTING CONDITIONS
MOUNTAIN VALLEY PIPELINE PROJECT — H600 LINE
SPREAD 11 — PITTSYLVANIA COUNTY, VIRGINIA

MOUNTAIN VALLEY PIPELINE, LLC
555 SOUTHPOINTE BOULEVARD, SUITE 200
CANONSBURG, PA 15317



661 ANDERSEN DRIVE
FOSTER PLAZA 7
PITTSBURGH, PA 15220

EXISTING CONDITIONS

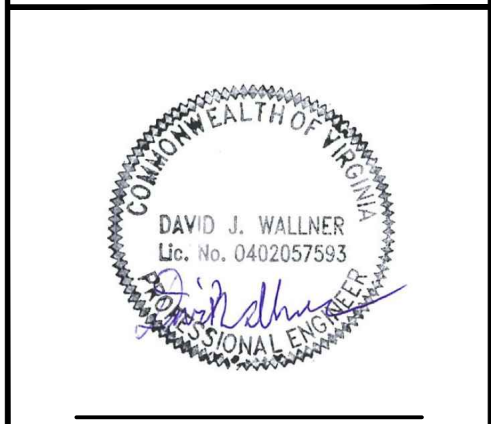

DRAWN BY:		KAL
CHECKED BY:		HT
APPROVED BY:		RE
DATE:	2/19/2016	
SCALE:	AS SHOWN	
SHT. NO. 15.75EX OF 15.93EX		

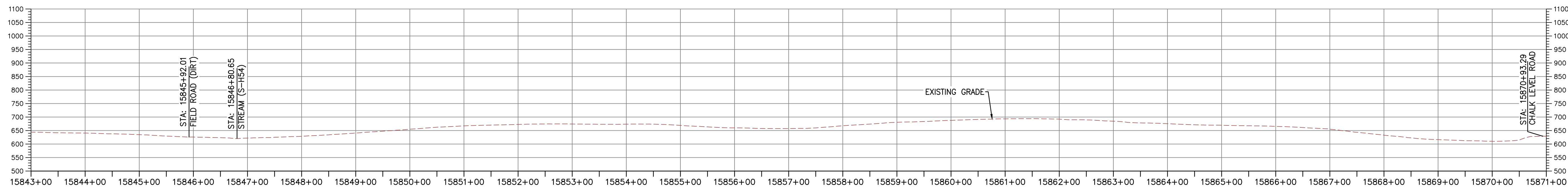

TETRA TECH CAD FILE PATH: X:\CADD\Pittsburgh\EQT\7157 - MVP\16 - Pittsylvania\EX\EX VERSION 5.0.0 - SPREAD 11\7157EX15.75(S11).dwg PLOTTED ON: 9/6/2017 5:37 PM PLOTTED BY: Kusiowski, Jim PLOT FILE: ENVIRONMENTAL_COLOR.ctb

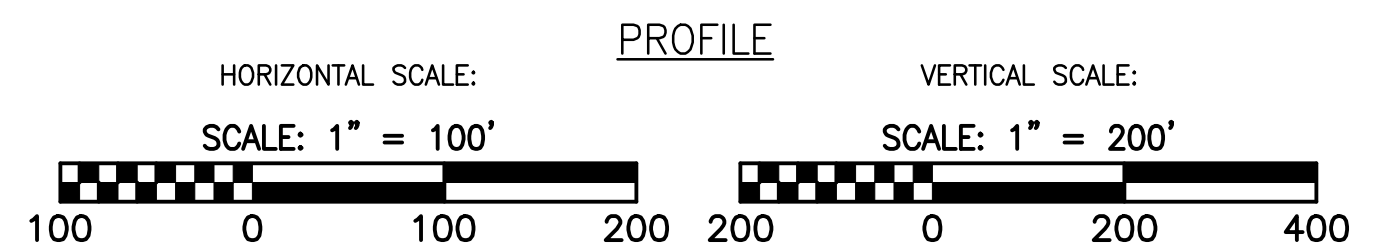
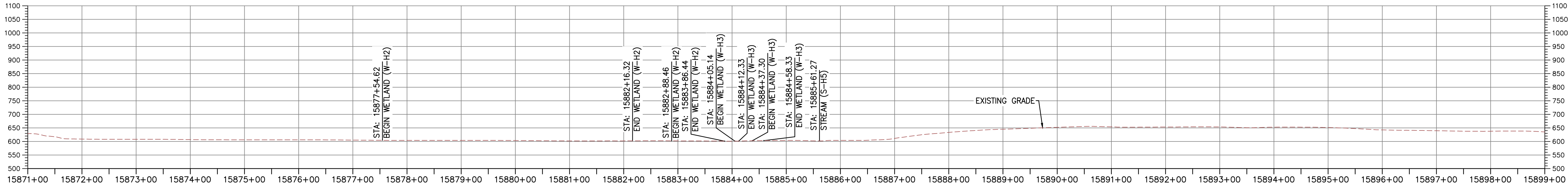
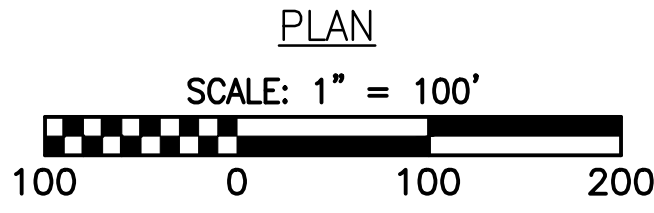
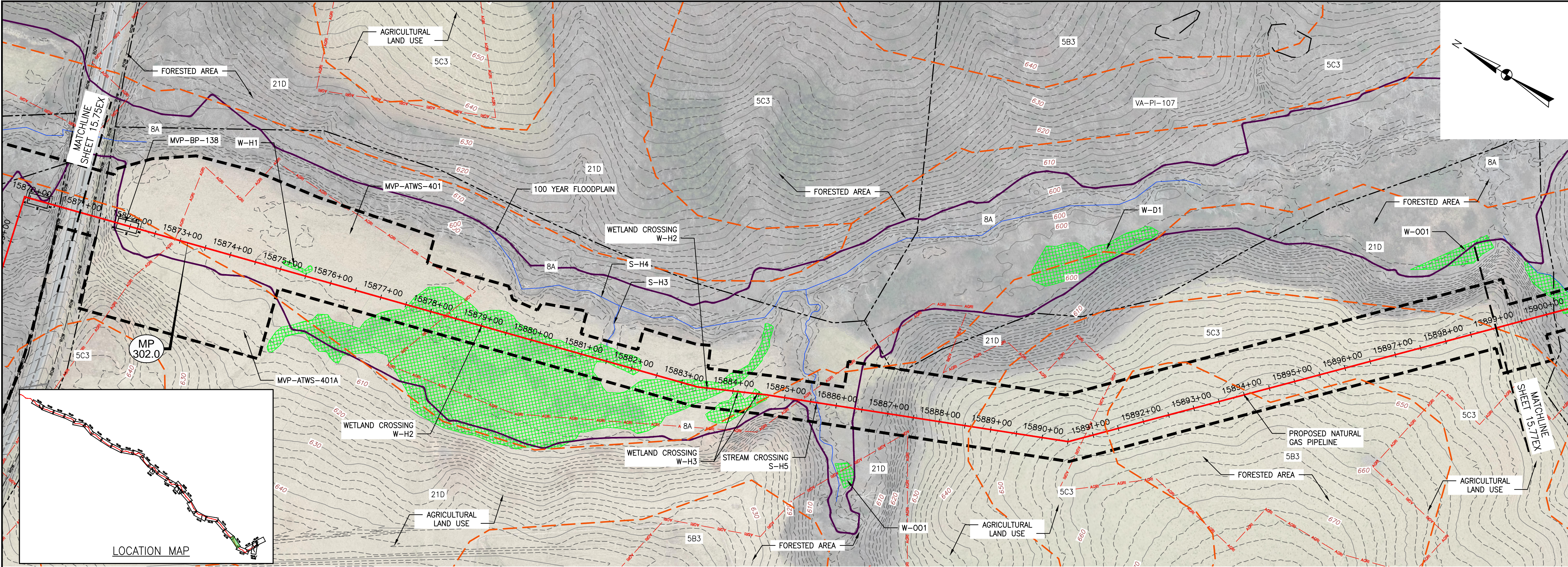

- LEGEND**
- PROPOSED LIMIT OF DISTURBANCE
 - PROPOSED ACCESS ROAD CENTERLINE
 - PROPOSED PIPELINE
 - EXISTING CULVERT
 - STREAM
 - US FOREST SERVICE (NATIONAL FOREST) LANDS
 - APPALACHIAN NATIONAL SCENIC TRAIL
 - AGRICULTURAL LAND USE BOUNDARY
 - AFM
 - EXISTING SOIL BOUNDARY
 - EXISTING PROPERTY LINE
 - EXISTING STATE LINE
 - EXISTING COUNTY LINE
 - POND
 - WETLAND

- NOTES:**
- TOPSOIL SEGREGATION TO BE CONDUCTED THROUGHOUT THE JEFFERSON NATIONAL FOREST.
 - FLEXTERRA, EARTHGUARD OR EQUIVALENT MAY BE USED AS A SUBSTITUTE TO EROSION CONTROL BLANKET AS DIRECTED BY MVP.
 - CONTRACTOR IS RESPONSIBLE TO IDENTIFY ALL UTILITIES. THE UTILITY LINES SHOWN ON THE PLAN ARE FOR INFORMATIONAL PURPOSES ONLY AND DO NOT REPRESENT SURVEYED LINE INFORMATION.
 - SLOPES OF 30° OR GREATER EXIST. CONSTRUCTION FOR STEEP SLOPES TO BE PERFORMED USING STEEP SLOPE TECHNIQUES IDENTIFIED IN THE DETAIL SHEETS. ALSO REFER TO THE SITE-SPECIFIC DESIGN OF STABILIZATION MEASURES IN SELECTED HIGH-HAZARD PORTIONS OF THE ROUTE OF THE PROPOSED MOUNTAIN VALLEY PIPELINE PROJECT.
 - WHERE CONSTRUCTION CONDITIONS PRECLUDE THE USE OF DIVERSION DITCHES DUE TO SITE CONDITIONS THE CONTRACTOR WILL INSTALL SILT FENCE AT THE DIRECTION OF MVP.
 - IMPROVEMENTS TO PERMANENT AND TEMPORARY ACCESS ROADS WILL BE PERFORMED PER THE SITE SPECIFIC ACCESS ROAD DETAILS.
 - TEMPORARY ACCESS ROAD CROSSING OF STREAMS AND WETLANDS WILL UTILIZE TIMBERMATS. ANY PERMANENT ROAD CROSSINGS WILL BE CONDUCTED VIA CULVERTS.

Mountain Valley Pipeline

EXISTING CONDITIONS

MOUNTAIN VALLEY PIPELINE PROJECT - H600 LINE

SPREAD 11 - PITTSBURGH COUNTY, VIRGINIA

MOUNTAIN VALLEY PIPELINE, LLC

555 SOUTHPOINTE BOULEVARD, SUITE 200

CANONSBURG, PA 15317

NO:

DATE:

DWN:

CHKD:

APPD:

DESCRIPTION:

REVISIONS:

NO.	DATE	DESCRIPTION
1	2/19/2016	AS SHOWN

COMMONWEALTH OF PENNSYLVANIA

DAVID J. WALLNER

Lic. No. 0402057593

Professional Engineer

SEAL

DRAWN BY:

CHECKED BY:

APPROVED BY:

DATE:

SCALE:

SHT. NO.

KAL

HT

RE

2/19/2016

AS SHOWN

15.76 OF 15.93EX

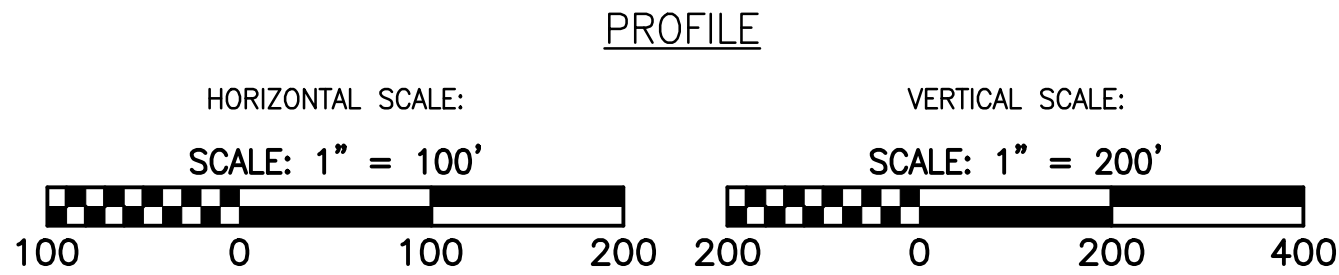
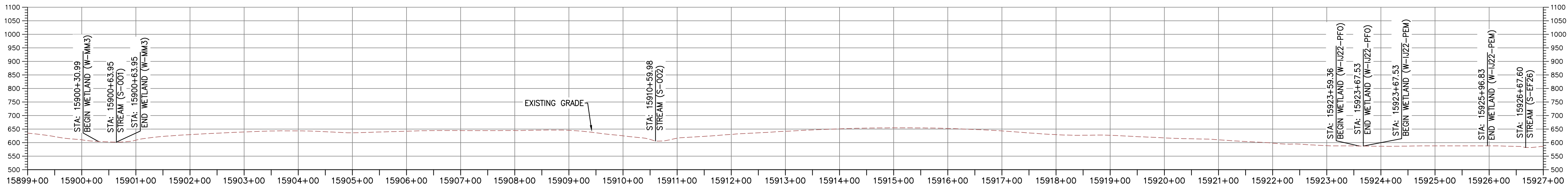
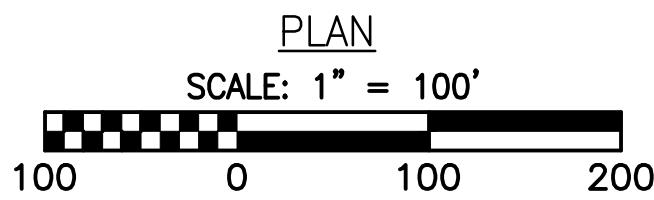
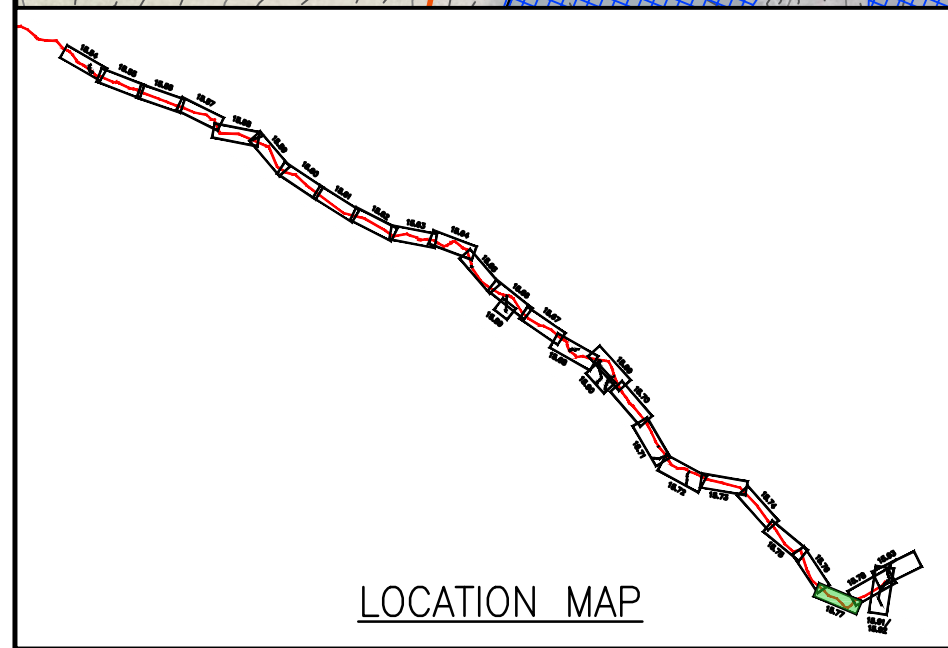
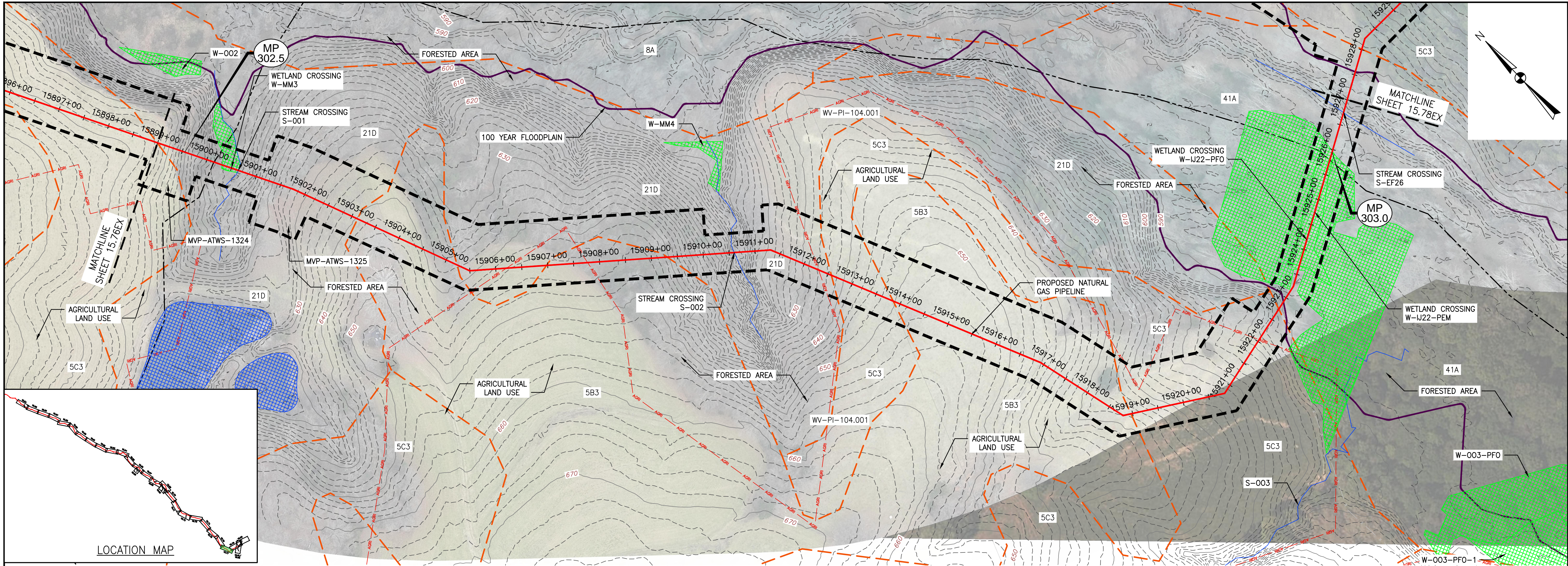

LEGEND

- | | |
|---|-------------------------------|
| --- PROPOSED LIMIT OF DISTURBANCE | --- AFM ACID FORMING MATERIAL |
| --- PROPOSED ACCESS ROAD CENTERLINE | --- EXISTING SOIL BOUNDARY |
| --- PROPOSED PIPELINE | --- EXISTING PROPERTY LINE |
| --- EXISTING CULVERT | --- EXISTING STATE LINE |
| --- STREAM | --- EXISTING COUNTY LINE |
| --- US FOREST SERVICE (NATIONAL FOREST) LANDS | --- POND |
| --- APPALACHIAN NATIONAL SCENIC TRAIL | --- WETLAND |
| --- AGRICULTURAL LAND USE BOUNDARY | |

NOTES:

1. TOPSOIL SEGREGATION TO BE CONDUCTED THROUGHOUT THE JEFFERSON NATIONAL FOREST.
2. FLEXTERRA, EARTHGUARD OR EQUIVALENT MAY BE USED AS A SUBSTITUTE TO EROSION CONTROL BLANKET AS DIRECTED BY MVP.
3. CONTRACTOR IS RESPONSIBLE TO IDENTIFY ALL UTILITIES. THE UTILITY LINES SHOWN ON THE PLAN ARE FOR INFORMATIONAL PURPOSES ONLY AND DO NOT REPRESENT SURVEYED LINE INFORMATION.
4. SLOPES OF 30' OR GREATER EXIST. CONSTRUCTION FOR STEEP SLOPES TO BE PERFORMED USING STEEP SLOPE TECHNIQUES IDENTIFIED IN THE DETAIL SHEETS. ALSO REFER TO THE SITE-SPECIFIC DESIGN OF STABILIZATION MEASURES IN SELECTED HIGH-HAZARD PORTIONS OF THE ROUTE OF THE PROPOSED MOUNTAIN VALLEY PIPELINE PROJECT.
5. WHERE CONSTRUCTION CONDITIONS PRECLUDE THE USE OF DIVERSION DITCHES DUE TO SITE CONDITIONS THE CONTRACTOR WILL INSTALL SILT FENCE AT THE DIRECTION OF MVP.
6. IMPROVEMENTS TO PERMANENT AND TEMPORARY ACCESS ROADS WILL BE PERFORMED PER THE SITE SPECIFIC ACCESS ROAD DETAILS.
7. TEMPORARY ACCESS ROAD CROSSING OF STREAMS AND WETLANDS WILL UTILIZE TIMBERMATS. ANY PERMANENT ROAD CROSSINGS WILL BE CONDUCTED VIA CULVERTS.

Mountain Valley Pipeline		EXISTING CONDITIONS	
MOUNTAIN VALLEY PIPELINE PROJECT - H600 LINE		SPREAD 11 - PITTSBURGH COUNTY, VIRGINIA	
MOUNTAIN VALLEY PIPELINE, LLC		555 SOUTHPOINTE BOULEVARD, SUITE 200 CANONSBURG, PA 15317	
NO:		DATE:	DESCRIPTION:
DWN:		CHKD:	APPD:
REVISIONS:			
DRAWN BY: KAL		CHECKED BY: HT	
APPROVED BY: RE		DATE: 2/19/2016	
SCALE: AS SHOWN		SHT. NO. 15.77EX OF 15.93EX	
REVISION			

EXISTING CONDITIONS

DAVID J. WALLNER
Lic. No. 0402057593
Professional Engineer

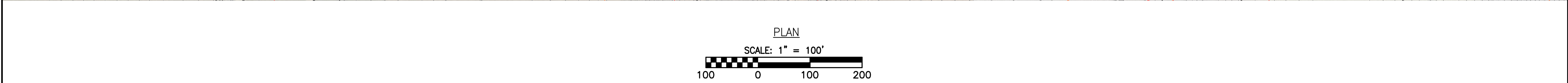
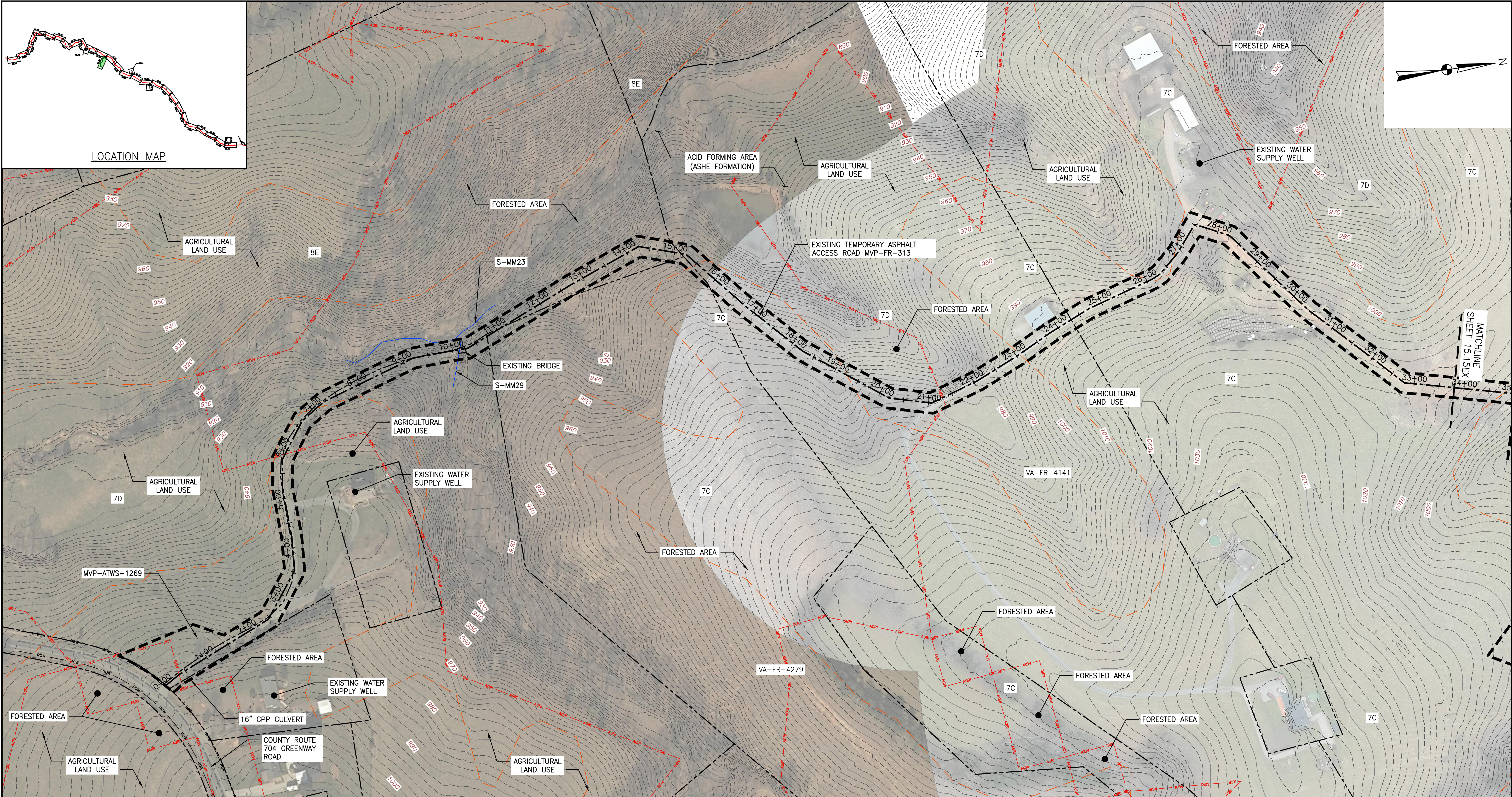

- LEGEND**
- | | |
|---|-------------------------------|
| --- PROPOSED LIMIT OF DISTURBANCE | --- AFM ACID FORMING MATERIAL |
| --- PROPOSED ACCESS ROAD CENTERLINE | --- EXISTING SOIL BOUNDARY |
| --- PROPOSED PIPELINE | --- EXISTING PROPERTY LINE |
| --- EXISTING CULVERT | --- EXISTING STATE LINE |
| --- STREAM | --- EXISTING COUNTY LINE |
| --- US FOREST SERVICE (NATIONAL FOREST) LANDS | --- POND |
| --- APPALACHIAN NATIONAL SCENIC TRAIL | --- WETLAND |
| --- AGRICULTURAL LAND USE BOUNDARY | |

- NOTES:**
1. TOPSOIL SEGREGATION TO BE CONDUCTED THROUGHOUT THE JEFFERSON NATIONAL FOREST.
 2. FLEXTERRA, EARTHGUARD OR EQUIVALENT MAY BE USED AS A SUBSTITUTE TO EROSION CONTROL BLANKET AS DIRECTED BY MVP.
 3. CONTRACTOR IS RESPONSIBLE TO IDENTIFY ALL UTILITIES. THE UTILITY LINES SHOWN ON THE PLAN ARE FOR INFORMATIONAL PURPOSES ONLY AND DO NOT REPRESENT SURVEYED LINE INFORMATION.
 4. SLOPES OF 30° OR GREATER EXIST. CONSTRUCTION FOR STEEP SLOPES TO BE PERFORMED USING STEEP SLOPE TECHNIQUES IDENTIFIED IN THE DETAIL SHEETS. ALSO REFER TO THE SITE-SPECIFIC DESIGN OF STABILIZATION MEASURES IN SELECTED HIGH-HAZARD PORTIONS OF THE ROUTE OF THE PROPOSED MOUNTAIN VALLEY PIPELINE PROJECT.
 5. WHERE CONSTRUCTION CONDITIONS PRECLUDE THE USE OF DIVERSION DITCHES DUE TO SITE CONDITIONS THE CONTRACTOR WILL INSTALL SILT FENCE AT THE DIRECTION OF MVP.
 6. IMPROVEMENTS TO PERMANENT AND TEMPORARY ACCESS ROADS WILL BE PERFORMED PER THE SITE SPECIFIC ACCESS ROAD DETAILS.
 7. TEMPORARY ACCESS ROAD CROSSING OF STREAMS AND WETLANDS WILL UTILIZE TIMBERMATS. ANY PERMANENT ROAD CROSSINGS WILL BE CONDUCTED VIA CULVERTS.

Mountain Valley Pipeline	
EXISTING CONDITIONS	
MOUNTAIN VALLEY PIPELINE PROJECT - H600 LINE	
SPREAD 11	
MATCHLINE SHEET 15.15EX	
NO. DATE: DWG.: CHKD.: APPD.: DESCRIPTION:	
REVISIONS:	
MOUNTAIN VALLEY PIPELINE, LLC	
555 SOUTHPOINTE BOULEVARD, SUITE 200	
CANONSBURG, PA 15317	
TETRA TECH	
complex world CLEAR SOLUTIONS™	
661 ANDERSEN DRIVE	
FOSTER PLAZA 7	
PITTSBURGH, PA 15220	
EXISTING CONDITIONS	
DAVID J. WALLNER	
Lic. No. 0402057593	
PROFESSIONAL ENGINEER	
DRAWN BY: KAL	
CHECKED BY: HT	
APPROVED BY: RE	
DATE: 2/19/2016	
SCALE: AS SHOWN	
SHT. NO. 15.80EX OF 15.91EX	