

MVP Variance Request Form



Variance Request

No.:

B-11

Date Approval Requested by Contractor:

9/21/2018

Date Submitted by Chief Inspector to LEI:

9/24/2018

Date Received by FERC:

FERC Approval Reference No.:

Requested By:

Brent Ladd

Spread:

B

Variance

Type:

WS

Variance Sequence

Number:

011

Request Prepared By *:

Megan Neylon

* The FERC compliance monitor should be alerted and given a copy of the draft variance for review prior to submittal.

Location (Use either Station or Milepost)

Station:

2687+00

To:

2689+00

Milepost:

52.62

To:

52.67

Alignment Sheet Number:

57

Tract No.:

WV-LE-081

Other Agency

Jurisdiction:

Current Land Use/ Vegetative Cover:

Deciduous Forest

Nearby Features (Water body, T&E Habitat, Wetland, Noxious Weed Area, Residence (distance), Cultural Resource Site (distance) etc.):

- ☐ Noxious Weed Area ☐ Raptor Nest ☐ Residence (Distance)
☒ T/E Species Habitat ☐ Cultural Resource Site ☐ Water Well
☐ Other (Specify):

MYSO (+ 0.60 ac SUSH)

In or w/in 50' of a wetland:

☐ Yes ☒ No

In or w/in 50' of a waterbody:

☐ Yes ☒ No

Wetland or Waterbody ID:

N/A

N/A

Additional Stream
footage impacted:

0.00

Additional Wetland impacts:

0.00

Net acreage affected:

+ 0.60

Tree Clearing Required:

Yes

Acreage of tree
clearing:

+ 0.60

Variance Level:

☐ Level 1 ☐ Level 2 ☒ Level 3

Variance From:

☒ Permit ☐ Plan ☐ Procedures ☐ EPPM ☐ Specification ☐ Drawing ☐ Mitigation Measure
☐ Line List ☐ Other: Describe:

Detailed Description of Variance:

Attachments?

☒ Yes ☐ No

Photos?

☐ Yes ☒ No

This variance adds ATWS-SM-034 for slip remediation. No streams, wetland or cultural resources were found during delineations. This variance has a net increase of 0.60 acres of LOD from the original permit. There is a net increase in tree clearing of 0.60 acres. The modification of the tree clearing results in a net increase of 0.60 acres MYSO - Suitable Unoccupied Summer Habitat (SUSH). On January 29, 2018 the USFWS concurred with MVP's proposed process for reviewing variances that require tree clearing. Attachment 2 includes a table that shows MVP's acreage "banks" will remain net positive following approval of this variance request.

List Attachments:

Attachment 1-Alignment Sheet; Attachment 2- Rare, Threatened, and Endangered Species Report; Attachment 3- Waterbodies and Wetlands Report; Attachment 4- Cultural and Historic Resources Report (CUI/PRIV -- DO NOT RELEASE); Attachment 5- Landowner Exhibits (CUI/PRIV -- DO NOT RELEASE); Attachment 6- Pipeline Variance Request Map

Variance Justification:

Necessary for slip remediation. Resources have been avoided to the extent practicable. Per approved Project plans, BMPs will be installed to minimize impacts to any Environmentally Sensitive Areas within/abutting the area.

For MVP Use Only			
Additional Surveys Required		Surveyed Corridor Description	Additional Surveys Completed
Cultural Survey	<input checked="" type="checkbox"/> Yes <input type="checkbox"/> No	The locations for this variance request were evaluated for cultural resources, waterbodies and wetlands, threatened and endangered species, and habitat. See the attached cover page list of reports.	<input checked="" type="checkbox"/> Yes <input type="checkbox"/> No
T & E Survey	<input checked="" type="checkbox"/> Yes <input type="checkbox"/> No		<input checked="" type="checkbox"/> Yes <input type="checkbox"/> No
Waterbodies/Wetlands	<input checked="" type="checkbox"/> Yes <input type="checkbox"/> No		<input checked="" type="checkbox"/> Yes <input type="checkbox"/> No
Proof of Previous Biological and Cultural Survey Clearance <small>See attachments 2 and 3 that describe rare, threatened, and endangered species surveys and stream and wetland delineations. USFWS Biological Opinion was issued on 10/31/2017. Additional survey conducted 10/12/2018. The cultural resources survey was reported in: Mountain Valley Pipeline Project, Cultural Resource Survey, Volume I, Wetzel, Harrison, Doddridge, and Lewis Counties, West Virginia (Espino et al. 2015 July 2015); Mountain Valley Pipeline Project, Proposed Slip Mitigation Workspace MVP-ATWS-SM-034, Lewis County, West Virginia (Marine October 2018). Filed with FERC 9/12/2015; 10/30/2018. Clearance received from WVDCH 10/6/2015; 10/24/2018. The Concurrence Letter is provided in Attachment 4.</small>			
Landowner: Land Agent Contact Landowner Approval Obtained		REDACTED JANNA ARNOLD <input checked="" type="checkbox"/> Yes <input type="checkbox"/> No	
Sign Off:	Name	Signature	Date
Construction Manager	Brent Ladd	<i>Brent Ladd</i>	11/14/2018
Lead Environmental Inspector	Christopher Parker	<i>Christopher Parker</i>	11/14/2018
Third Party Compliance Manager or monitor			
ROW Land Agent *	Janna Arnold	<i>Janna Arnold</i>	11/14/2018
Environmental Supervisor	Megan Neylon	<i>Megan Neylon</i>	11/14/2018
*signature denotes confirmed landowner approval			

For FERC Compliance Monitor and Compliance Manager Use Only

Variance Approved:		Variance Denied:		Beyond Authority:	
Signature:					
Date:					
Stipulations:					

--	--

Spread No.:	<u> B </u>	Variance Request No.:	<u> B-11 </u>
--------------------	------------------	------------------------------	---------------------

VARIANCE CONDITIONS

Name:		Title:		Organization:	
-------	--	--------	--	---------------	--

Conditions:

Name:	Title:	Organization:
-------	--------	---------------

Conditions:

Name:	Title:	Organization:
-------	--------	---------------

Conditions:

**Mountain Valley Pipeline, LLC
Mountain Valley Pipeline Project
Docket No. CP16-10-000**

**Alignment Sheets
Attachment 1**

**Mountain Valley Pipeline, LLC
Mountain Valley Pipeline Project
Docket No. CP16-10-000**

**Rare, Threatened, and Endangered Species Report
Attachment 2**

**Mountain Valley Pipeline Project
Variance B-11
October 22, 2018**

State and federal agencies identified areas where plant surveys were required. This variance does not occur in any of those areas.

There are no impacts to aquatic resources or to listed aquatic species associated with this variance.

The only avian species-specific presence-absence surveys required for the project are scrub-shrub habitat-specific in the state of Virginia, thus do not apply to this variance area.

The modification of the tree clearing results in a net increase of 0.60 acres MYSO - Suitable Unoccupied Summer Habitat (SUSH). Tree clearing will not occur between June 1 and July 31 or October 1 and November 14 as per the BO.

On 01/25/2015 and 10/12/2018, Environmental Solutions and Innovations, Inc. (ESI) conducted field surveys to search for portal openings (winter bat habitat). Surveys were conducted in accordance with agency approved protocols for the project. No portal openings were observed in the variance area.

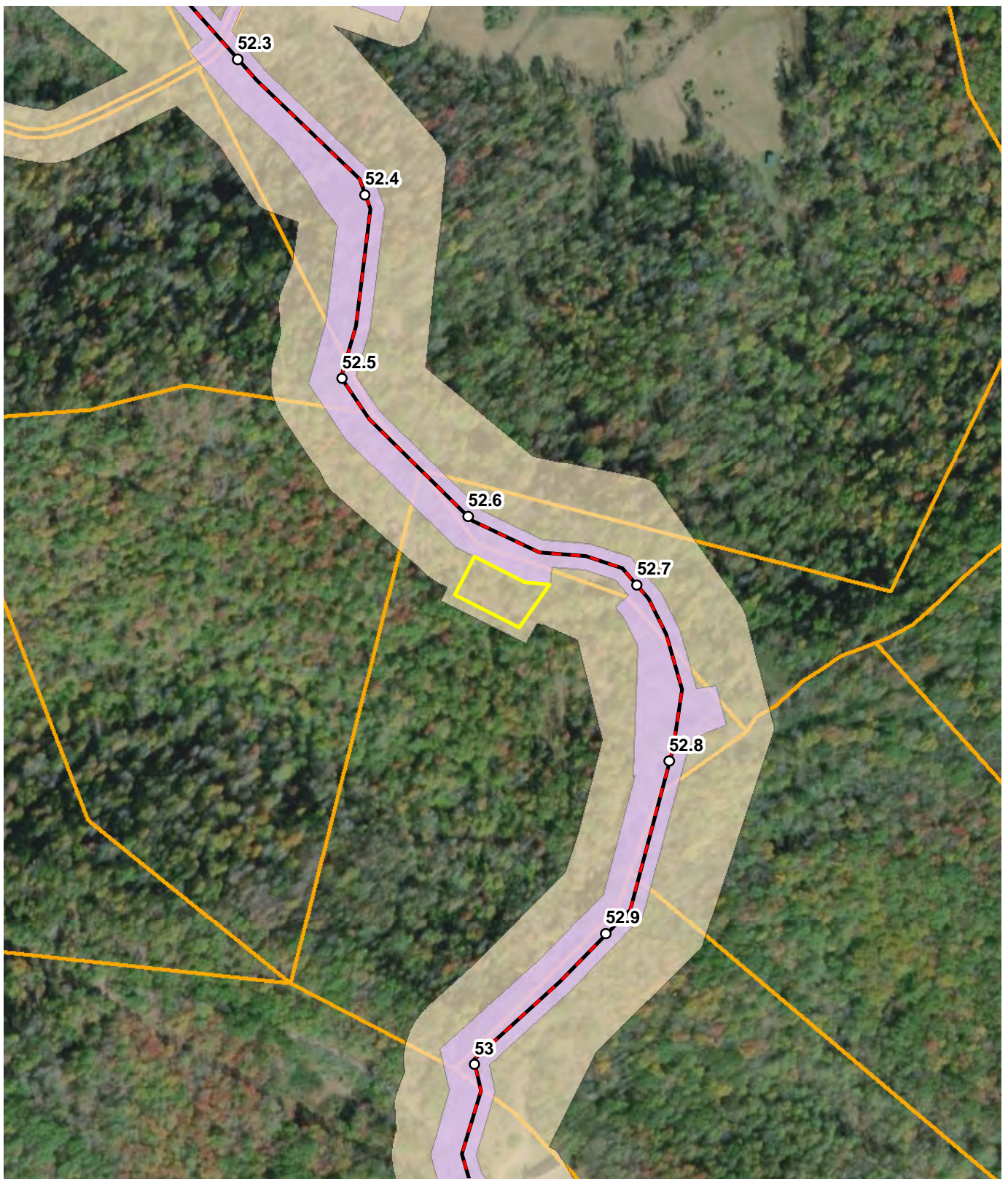

- | | |
|--|---|
|  MVP Variance |  ESI Portal Coverage |
|  MVP LOD (20171127) |  Parcel Boundary |

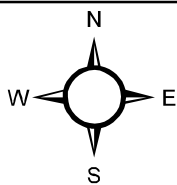

Mountain Valley Pipeline Variance Survey Exhibit; Variance B-11

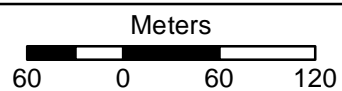

Base Map: ESRI "World Imagery (Clarity)";
accessed 10/22/2018

Table 1
Bat Habitat Bank Acreage

	MYSO - Known Summer Use Habitat (acres)	MYSO - Known use spring staging/fall swarming habitat (acres)	MYSO - Suitable Unoccupied Summer Habitat (acres)	MYSO - Unknown use spring staging/fall swarming habitat (acres)	MYSO - Unknown Use Summer Habitat (acres)	NLEB known use spring staging/fall swarming habitat (acres)
Remaining bank acreage from IP-5 table	0.37	1.47	13.04	6.81	13.79	0.59
Bradshaw ATWS	0.02	0.00	0.00	0.00	0.00	0.00
ATWS 1544	0.03	0.00	0.00	0.00	0.00	0.00
ATWS 1545	0.10	0.00	0.00	0.00	0.00	0.00
LY-27	0.00	0.00	0.00	0.00	0.15	0.00
LY-45/46	0.00	0.00	0.00	0.00	0.05	0.00
Variance A-4 - MP 24.6	0.00	0.00	0.00	0.00	0.06	0.00
Bradshaw Slip Repair Phase 1	0.01	0.00	0.00	0.00	0.00	0.00
Variance A-5 - MP 28.97	0.00	0.00	-0.51	0.00	0.09	0.00
Variance H-3 - MP 234.85	0.00	0.00	0.91	0.00	0.00	0.00
Variance F-3 - MP 159.27	0.00	0.00	-0.42	0.00	0.00	0.00
Variance H-2 - MP 240.00	0.00	0.00	0.09	0.00	2.74	0.00
Variance E-4 - LY-058	0.00	0.00	0.00	0.00	0.01	0.00
Variance E-5 - MP 133.46	0.00	0.00	0.27	0.00	0.00	0.00
Variance I-2 - MP-268.8	0.00	0.00	0.00	0.00	0.45	0.00
Variance I-4 - MP 300.7	0.00	0.00	0.00	0.00	0.18	0.00
Variance G-3 - MP 224.1	0.00	0.00	0.00	1.67	0.00	0.00
Variance B-2 - MP 42.7	0.00	0.00	1.45	0.00	0.00	0.00
Variance H-5 - MP 257.9 & 258.2	0.00	0.00	0.39	0.00	0.00	0.00
Variance I-5 - MP 261.47	0.00	0.00	-0.25	0.00	0.00	0.00
Variance H-6 - MP 235.58	0.00	0.00	0.39	0.00	0.20	0.00
Variance F-6 - MP 176.8	0.00	0.00	0.00	0.00	0.08	0.00
Variance D-4 - MP 110.1	0.00	0.00	0.08	0.00	0.00	0.00
Variance E-6 - MP 143.9	0.00	0.00	0.00	0.00	0.08	0.00
Variance F-5 MP 166.07	0.00	0.00	0.24	0.00	0.00	0.00
Variance D-7 - MP 119.0	0.00	0.00	2.64	0.00	0.00	0.00
Variance D-6 - MP 115.74 & 115.85	0.00	0.00	1.22	0.00	0.00	0.00
Variance B-3 - MP 60.29	0.00	0.00	0.01	0.00	0.27	0.00
Variance C-6 - MP 79.46	0.00	0.00	0.00	0.00	-0.21	0.00
Variance C-2 - MP 82	0.00	0.00	0.00	0.00	1.11	0.00
Bradshaw Phase II	0.01	0.00	0.00	0.00	0.00	0.00
Variance A-11 (MP 23.8)	0.00	0.00	0.00	0.00	0.30	0.00
Variance I-10 (MP 266.3)	0.00	0.00	0.00	0.00	-0.64	0.00
Variance A-12 (MP 6.8)	0.01	0.00	0.00	0.00	0.00	0.00
Variance B-7 (MP 60.07)	0.00	0.00	0.00	0.00	1.51	0.00
Variance A-15 (MP 12)	0.00	0.00	0.00	0.00	0.19	0.00
Variance H-7 (MP 238.3) - Transco Credit	0.00	0.00	-11.25	0.00	0.00	0.00
Variance H-7 (MP 238.3)	0.00	0.00	8.37	0.00	0.27	0.00
Variance I-12 (LY-035 Ext)	0.00	0.00	0.00	0.00	0.01	0.00
Variance H-9 (MP 237.5)	0.00	0.00	0.00	0.00	0.24	0.00
Variance D-17 (MP 108.17)	0.00	0.00	4.08	0.00	0.43	0.00
Variance E-10 (MP 149.45)	0.00	0.00	0.00	0.00	0.21	0.00
Variance C-10 (MP 68.4)	0.00	0.00	0.00	0.00	2.34	0.00
Variance C-11 (MP 86.3)	0.00	0.00	0.00	0.00	1.84	0.00

Table 1
Bat Habitat Bank Acreage

	MYSO - Known Summer Use Habitat (acres)	MYSO - Known use spring staging/fall swarming habitat (acres)	MYSO - Suitable Unoccupied Summer Habitat (acres)	MYSO - Unknown use spring staging/fall swarming habitat (acres)	MYSO - Unknown Use Summer Habitat (acres)	NLEB known use spring staging/fall swarming habitat (acres)
Variance A-14 (MP 6.5)	0.05	0.00	0.00	0.00	0.00	0.00
Variance A-14 (MP 6.5) - MVP-WE-014 & ATWSs credit	-12.96	0.00	0.00	0.00	0.00	0.00
Variance A-14 (MP 6.5) - MVP-LY-024 credit	-0.86	0.00	0.00	0.00	0.00	0.00
Variance B-10 (MP 35.1)	0.00	0.00	0.34	0.00	0.00	0.00
Variance A-23 (MP 0.10)	0.87	0.00	0.00	0.00	0.00	0.00
Variance A-24 (MP 2.65)	0.82	0.00	0.00	0.00	0.00	0.00
Variance A-25 (MP 2.10)	1.20	0.00	0.00	0.00	0.00	0.00
Variance C-12 (MP 84.3)	0.00	0.00	0.00	0.00	1.45	0.00
Variance C-13 (MP 68.9)	0.00	0.00	0.00	0.00	0.33	0.00
Variance A-27 (MP 3.4)	0.16	0.00	0.00	0.00	0.00	0.00
Variance G-6 (MP 210.0)	0.00	0.37	0.00	0.00	0.00	0.00
Variance A-26 (MP 4.0)	1.92	0.00	0.00	0.00	0.00	0.00
Variance C-14 (MP 84.4)	0.00	0.00	0.00	0.00	0.15	0.00
Variance C-14 (MP 84.4) - MVP-LE-066.01 credit	0.00	0.00	0.00	0.00	-1.30	0.00
Variance A-29 (MP 1.9)	0.06	0.00	0.00	0.00	0.00	0.00
Variance A-30 (MP 3.9)	1.36	0.00	0.00	0.00	0.00	0.00
Variance G-7 (MP 199.52) - corrected error	0.00	0.00	0.00	0.07	0.00	0.00
Variance B-11 (MP 52.6)	0.00	0.00	0.60	0.00	0.00	0.00
Net Remaining Acreage for variances to date	7.57	1.10	4.39	5.07	1.20	0.59

**Mountain Valley Pipeline, LLC
Mountain Valley Pipeline Project
Docket No. CP16-10-000**

**Waterbodies and Wetlands Report
Attachment 3**

Mountain Valley Pipeline Project

Variance B-11

October 11, 2018

On October 4, 2018, Tetra Tech, Inc. (Tetra Tech) surveyed the proposed variance in Lewis Co., VA for wetlands and streams. Wetland delineations were conducted utilizing the Routine On-Site Determination Methodology presented in the US Army Corps of Engineers (USACE) Wetland Delineation Manual (Technical Report Y-87-1) and the Regional Supplement to the Corps of Engineers Wetland Delineation Manual: Eastern Mountains and Piedmont Region (Version 2.0).

During field surveys, Tetra Tech did not identify any streams or wetlands in the variance area as shown on the attached figure.



Mountain Valley Pipeline Project		NAD 1983 UTM 17N 1 inch = 100 feet	
<p>Proposed Variance B-11</p> <p><i>Lewis County, West Virginia</i></p> <p>October 2018</p>	Legend		
	<div> Issued for Construction LOD PEM Wetland </div> <div> Proposed Variance Limit of Disturbance Drainage </div>		
Data Sources: ESRI Streaming Data 2014.			

Document Path: N:\Supplaine\Zabovskii\GIS\Projects\MVP\Variance\B11\Map\WV-13.mxd

**Mountain Valley Pipeline, LLC
Mountain Valley Pipeline Project
Docket No. CP16-10-000**

**Pipeline Variance
Request Map
Attachment 6**

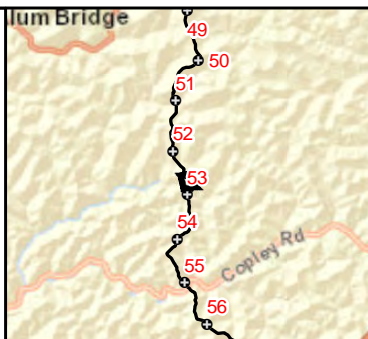

Mountain Valley Pipeline Project  FERC Docket No. CP16-10-000 MVP Variance B-11 LEWIS COUNTY October 2018		N NAD 1983 UTM 17N 0 50 100 200 300 400 Feet
Legend <ul style="list-style-type: none"> Issued for Construction Milepost Issued for Construction Route Issued for Construction Limits of Disturbance Parcel Boundary Proposed Variance Additional Temporary Workspace 		
<small>Data Sources: ESRI Aerial Imagery, All Issued for Construction data was filed with FERC on 12/20/2017.</small>		

Document Path: R:\PROJECTS\MOUNTAIN VALLEY PIPELINE\ST01\VARANCES_MAPBOOK.mxd