MVP-LE-076
MVP-LE-075
MVP-LE-075.01
MVP-LE-077
MVP-AP-002
(THREE LICK ROAD)
MP 60.0
MP 61.0
MVP-LE-077.01
MVP-LE-077.02
MP 62.0
MVP-CPGB-07
MVP-LE-077.03
MP 63.0
MVP-LE-083
MP 64.0
MVP-MLV-AR-7
MVP-MLV-07
MP 65.0
MVP-MLV-AR-8
MVP-MLV-08
MVP-LE-084
MP 66.0
MP 67.0
MVP-BR-086.01
MVP-BR-087
MP 68.0
MVP-BR-088
MVP-BR-089.01
MP 69.0
BURNSVILLE DAM FLOOD CONTROL STORAGE
- TOP OF FLOOD CONTROL POOL: 825.00 FEET
- PROBABLE MAXIMUM FLOOD: 833.70 FEET
Aspinall
Rush Knob
Tully Ridge
Flag Knob
Arnold
Peterson
Bennett
Jacksonville
Camden Hollow
Orlando
Chapman
Knawl
LEWIS CO
BRAXTON CO
Burnsville Lake
BURNSVILLE DAM FLOOD CONTROL STORAGE
- TOP OF FLOOD CONTROL POOL: 825.00 FEET
- PROBABLE MAXIMUM FLOOD: 833.70 FEET
MVP-BR-090.01
MP 70.0
MVP-BR-090.02
MP 71.0
MVP-BR-092.01
MVP-BR-093
MP 72.0
MVP-BR-094
MVP-BR-095.01
MVP-BR-096
MVP-BR-095
MVP-BR-097
MP 73.0
MVP-BR-098
MVP-CPGB-08
MVP-BR-100
MVP-BR-099
MP 74.0
MVP-BR-101
MP 75.0
MVP-BR-103
MVP-BR-103.01
MP 76.0
MVP-BR-104
MVP-BR-104.01
MVP-CY-002,
002A(WB IC)
MP 77.0
MVP-BR-105.02
PROPOSED 42" MVP H604 PIPELINE
WB INTERCONNECT
H601-MLV-01
MVP-BR-105
PROPOSED 42" MVP H601 PIPELINE
MVP-BR-105.03
MVP-MLV-09, 09A & 09B
HARRIS
COMPRESSOR
STATION
MP 78.0
MVP-BR-106
MP 79.0
Ireland
High Knob
Letch
Sugar Knob
Moon Hill
Curry Ridge
Bulltown
Falls Mill
Pleasant Hill
Joppa
Hettie
Green Hill
Ice Hollow
Keener Ridge
Gregory
Courthouse Rock
Harper Ridge
Milroy
Vernon
Caress
BRAXTON CO
WEBSTER CO

| LEGEND | |
|---|---|
| ▬ ▬ ▬ | PERMANENT ACCESS ROAD |
| ▬ ▬ ▬ | TEMPORARY ACCESS ROAD |
| ▬▬▬ | PROPOSED H600 & H601 PIPELINES |
| ▬▬▬ | ANCILLARY SITE |
| ▨ | 50' X 50' VALVE SETTING SITE |

PROJECTION: UTM ZONE 17

HORIZONTAL DATUM: NAD 83 US SURVEY FEET

VERTICAL DATUM: NAVD88

REFERENCE DRAWINGS

| DRAWING NUMBER | TITLE |
|---|---|
| PA-LEWV-H600-23 | ALIGNMENT SHEET |
| PA-BRWV-H600-13 | ALIGNMENT SHEET |
| PA-BRWV-H601-01 | ALIGNMENT SHEET |
| MVP-QDAR-H600-19-29 | ACCESS ROAD DETAIL MAP |
| MVP-QDAS-H600-05 | ANCILLARY SITE DETAIL MAP |

REVISIONS

| REV. | BY | DATE | DESCRIPTION |
|---|---|---|---|
| 0 | DRF | 10/15/15 | REV 4.0.0 ISSUED TO FERC |
| 1 | DRF | 01-13-16 | FERC DATA REQUEST No.1 |
| 2 | DRF | 04-21-16 | FERC DATA REQUEST No.2 |
| 3 | DRF | 10-14-16 | OCTOBER 2016 PROPOSED ROUTE - ISSUED TO FERC |
| 4 | DRF | 11-27-17 | ISSUED FOR CONSTRUCTION |

**HOLLAND**
**ENGINEERING**

220 Hoover Boulevard, Suite 2
Holland, Michigan 49423-3766
T 616-392-5938 F 616-392-2116

26555 Evergreen Rd. Suite. 430
Southfield, Michigan 48076
T 248-827-7322 F 248-827-7549

www.hollandengineering.com

| APPROVED FOR FERC | | | APPROVED FOR BIDDING | | | APPROVED FOR CONSTRUCTION | | |
|---|---|---|---|---|---|---|---|---|
| REV. | BY | DATE | REV. | BY | DATE | REV. | BY | DATE |
| 0 | RRR | 10-15-15 | . | .... | ../../.. | 4 | JJS | 11-27-17 |
| 3 | RRR | 10-14-16 | | | | | | |
| 4 | JJS | 11-27-17 | | | | | | |

| | |
|---|---|
| HORZ. SCALE: 1" = 2000' | |
| DRAWN BY: HEI(DRF) | 09/27/15 |
| DRAFTING CK: | . |
| ENGINEERING CK: | . |
| UEI JOB NO.: | |
| AFE/P.O.NO.: | |
| HEI PROJECT NO.: 14-10-052 | |
| UEI FILE NO. | |
| DRAWING NO.: MVP-AR-H600-04 | |
| SHEET 4 OF 22 | REV. 4 |
| DATE OF PLOT: 5/1/18 11:53 AM | |

**Mountain Valley**
PIPELINE

PROPOSED ACCESS ROADS,
ANCILLARY SITES, MAINLINE VALVES
& LAUNCHER / RECEIVER SITES
MVP PIPELINE PROJECT - H600 LINE
LEWIS & BRAXTON COUNTIES, W.V.

Vernon
Caress
Mt Hebron Cem
Replete
Chestnut Grove Cemetery
MP 79.0
MP 80.0
MVP-WB-107
Howell Hollow
MVP-WB-110
MVP-WB-110.01
MVP-WB-108
MP 81.0
Marpleton
Howell Hollow
Left Fork Holly River
MVP-WB-111
Gerald R Freeman Bridge
Belknap Hollow
Holly
MP 82.0
MVP-WB-113
MVP-WB-114.01
MVP-WB-114
MVP-WB-116
BRAXTON CO
WEBSTER CO
MP 83.0
Fishers Crossing
MVP-WB-117
MVP-WB-117.01
MVP-CPGB-09
MP 84.0
Right Fork Holly River
Hall Cem
Guardian
MP 85.0
MVP-WB-119
MVP-WB-119.01
Ware Mtn
Elk River
MP 86.0
MP 87.0
Centralia Cem
MVP-WB-121
Big Mountain Lookout Tower
Big Mtn
MP 88.0
Big Run Cem
Lower Big Run
Camp Run
McCourt Cogar Cem
Prestonia
MVP-WB-120.01
MP 89.0
Clifton Ford
Clifton Ford Bridge
Clifton Cem
MP 90.0
Columbus McCourt Cem
MP 91.0
MP 92.0
Green Cem
MVP-WB-124
MVP-WB-125
Lower Laurel Fork
Elk Mtn
MP 93.0
MVP-MLV-AR-10
MVP-CPGB-10
MVP-MLV-10
Upper Laurel Fork
MVP-WB-123
MP 94.0
McCourt Ford
MP 95.0
Sunset Memorial Park
MVP-WB-126.01
MP 96.0
MP 97.0
MVP-WB-127

## LEGEND

- PERMANENT ACCESS ROAD
- TEMPORARY ACCESS ROAD
- PROPOSED H600 PIPELINE
- ANCILLARY SITE
- ▨ 50' X 50' VALVE SETTING SITE

PROJECTION: UTM ZONE 17

HORIZONTAL DATUM: NAD 83 US SURVEY FEET

VERTICAL DATUM: NAVD88

## REFERENCE DRAWINGS

| DRAWING NUMBER | TITLE |
|---|---|
| PA-BRWV-H600-14 | ALIGNMENT SHEET |
| PA-WBWV-H600-20 | ALIGNMENT SHEET |
| MVP-QDAR-H600-30-41 | ACCESS ROAD DETAIL MAP |

## REVISIONS

| REV. | BY | DATE | DESCRIPTION |
|---|---|---|---|
| 0 | DRF | 10/15/15 | REV 4.0.0 ISSUED TO FERC |
| 1 | DRF | 01-13-16 | FERC DATA REQUEST No.1 |
| 2 | DRF | 04-21-16 | FERC DATA REQUEST No.2 |
| 3 | DRF | 10-14-16 | OCTOBER 2016 PROPOSED ROUTE - ISSUED TO FERC |
| 4 | DRF | 11-27-17 | ISSUED FOR CONSTRUCTION |

**HOLLAND ENGINEERING**

220 Hoover Boulevard, Suite 2
Holland, Michigan 49423-3766
T 616-392-5938 F 616-392-2116

26555 Evergreen Rd. Suite. 430
Southfield, Michigan 48076
T 248-827-7322 F 248-827-7549

www.hollandengineering.com

| APPROVED FOR FERC | | | APPROVED FOR BIDDING | | | APPROVED FOR CONSTRUCTION | | |
|---|---|---|---|---|---|---|---|---|
| REV. | BY | DATE | REV. | BY | DATE | REV. | BY | DATE |
| 0 | RRR | 10-15-15 | . | .... | ../../.. | 4 | JJS | 11-27-17 |
| 3 | RRR | 10-14-16 | | | | | | |
| 4 | JJS | 11-27-17 | | | | | | |

| | |
|---|---|
| HORZ. SCALE: 1" = 2000' | |
| DRAWN BY: HEI(DRF) | 09/27/15 |
| DRAFTING CK: | . |
| ENGINEERING CK: | . |
| UEI JOB NO.: | |
| AFE/P.O.NO.: | |
| HEI PROJECT NO.: 14-10-052 | |
| UEI FILE NO. | |
| DRAWING NO.: MVP-AR-H600-05 | |
| SHEET 5 OF 22 | REV. 4 |
| DATE OF PLOT: 5/1/18 11:53 AM | |

**Mountain Valley** PIPELINE

# PROPOSED ACCESS ROADS, ANCILLARY SITES, MAINLINE VALVES & LAUNCHER / RECEIVER SITES
# MVP PIPELINE PROJECT - H600 LINE
# BRAXTON & WEBSTER COUNTIES, W.V.

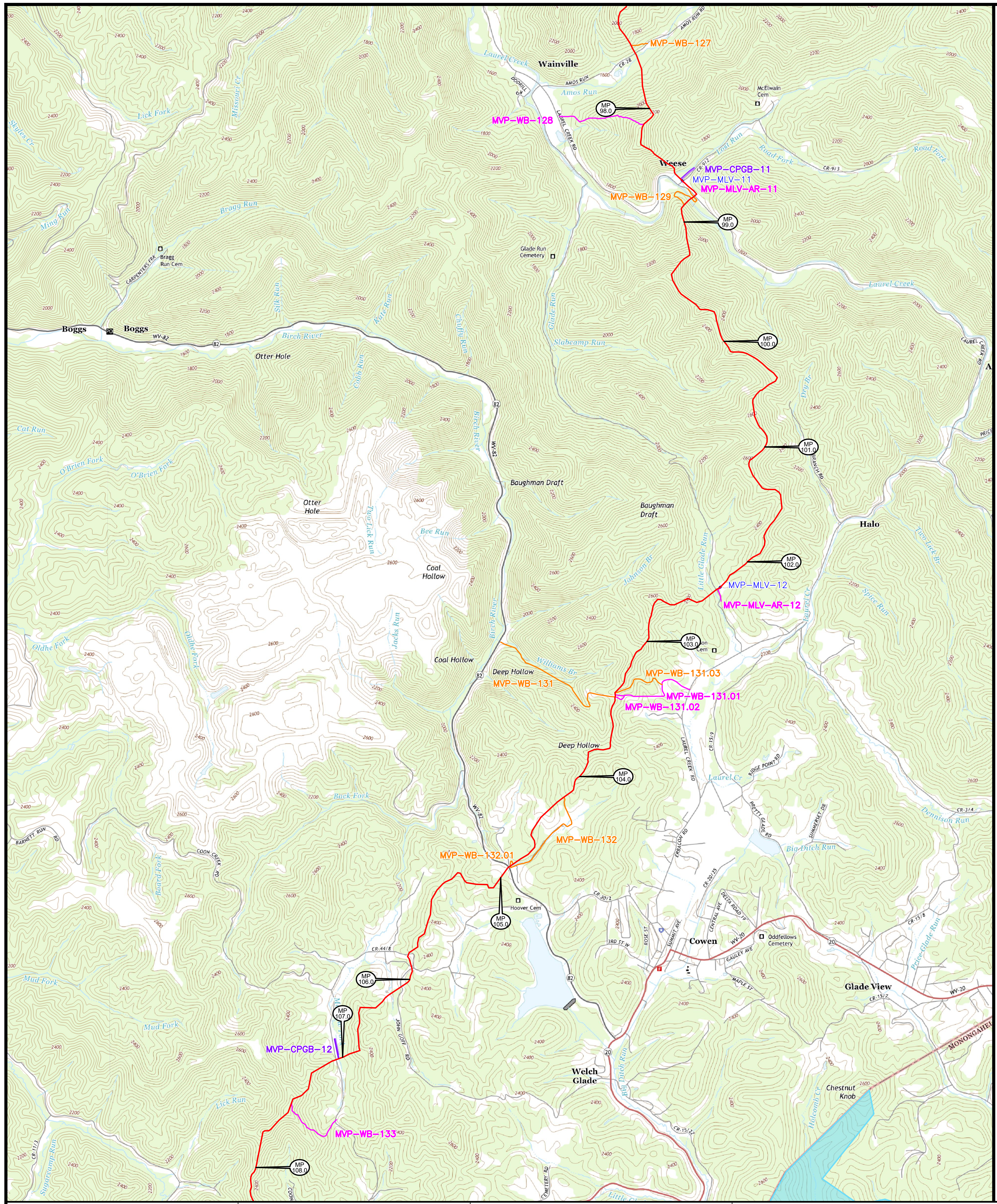
MVP-WB-127
Wainville
MVP-WB-128
MP 98.0
McElwain Cem
Weese
MVP-CPGB-11
MVP-MLV-11
MVP-MLV-AR-11
MVP-WB-129
MP 99.0
Bragg Run Cem
Glade Run Cemetery
Boggs
Otter Hole
MP 100.0
MP 101.0
Baughman Draft
Otter Hole
Halo
Coal Hollow
MP 102.0
MVP-MLV-12
MVP-MLV-AR-12
MP 103.0
Coal Hollow
Deep Hollow
MVP-WB-131
MVP-WB-131.03
MVP-WB-131.01
MVP-WB-131.02
Deep Hollow
MP 104.0
MVP-WB-132
MVP-WB-132.01
MP 105.0
Hoover Cem
Cowen
Oddfellows Cemetery
Glade View
MP 106.0
MP 107.0
MVP-CPGB-12
Welch Glade
Chestnut Knob
MVP-WB-133
MP 108.0

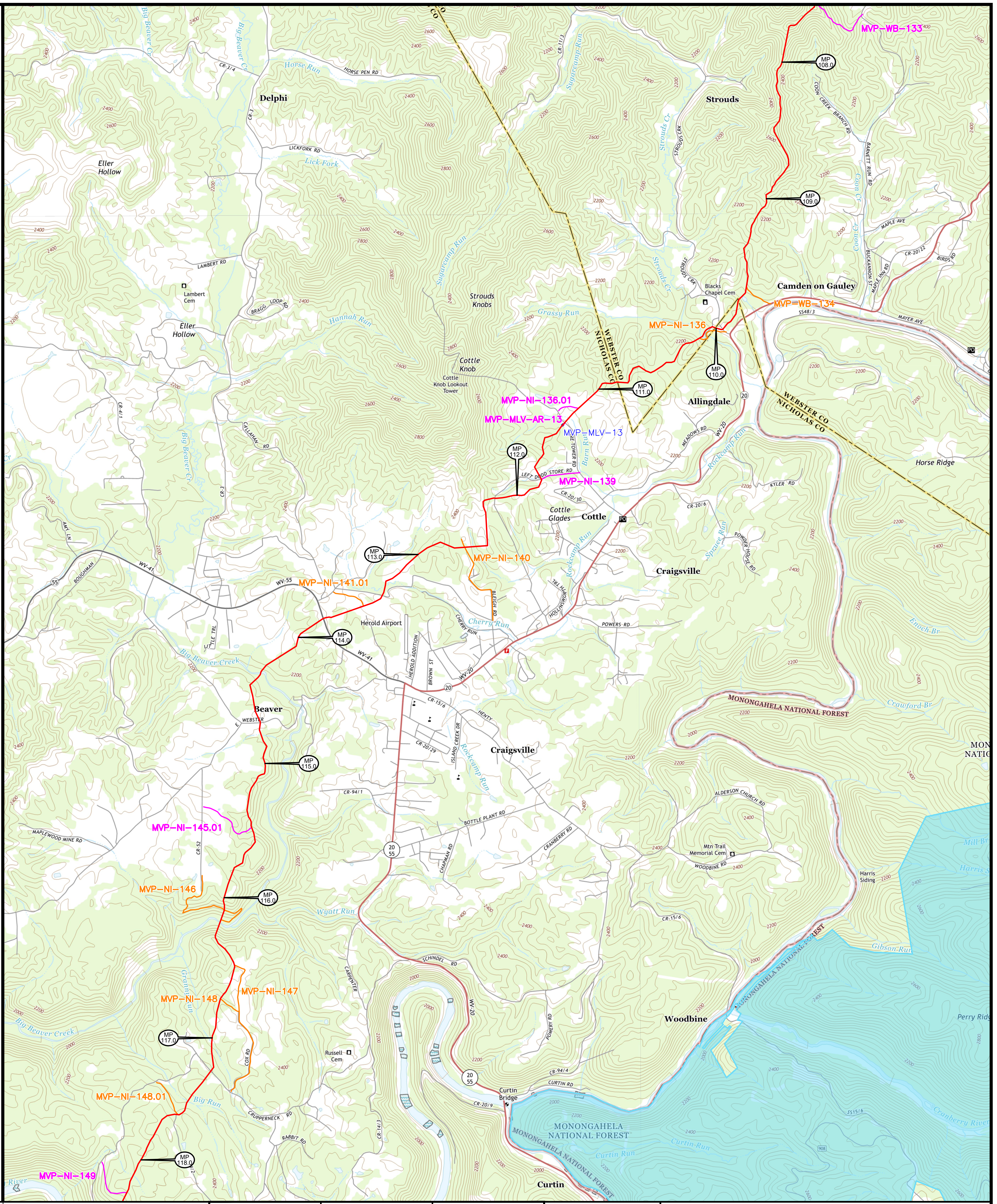
MVP-WB-133
MP 108.0
Delphi
Strouds
Eller Hollow
MP 109.0
Lambert Cem
Eller Hollow
Strouds Knobs
Blacks Chapel Cem
Camden on Gauley
MVP-WB-134
MVP-NI-136
MP 110.0
Cottle Knob
Cottle Knob Lookout Tower
WEBSTER CO
NICHOLAS CO
MP 111.0
Allingdale
MVP-NI-136.01
MVP-MLV-AR-13
MVP-MLV-13
MP 112.0
MVP-NI-139
Cottle Glades
Cottle
Horse Ridge
Craigsville
MP 113.0
MVP-NI-140
MVP-NI-141.01
Herold Airport
MP 114.0
Beaver
MONONGAHELA NATIONAL FOREST
Craigsville
MP 115.0
MVP-NI-145.01
Mtn Trail Memorial Cem
Harris Siding
MVP-NI-146
MP 116.0
MVP-NI-147
MVP-NI-148
Woodbine
MP 117.0
Russell Cem
Curtin Bridge
MVP-NI-148.01
MONONGAHELA NATIONAL FOREST
MP 118.0
MVP-NI-149
Curtin

## LEGEND

| | |
|---|---|
| ▬ ▬ | PERMANENT ACCESS ROAD |
| ▬ ▬ | TEMPORARY ACCESS ROAD |
| ▬▬ | PROPOSED H600 PIPELINE |
| ▬▬ | ANCILLARY SITE |
| ▨ | 50' X 50' VALVE SETTING SITE |

PROJECTION: UTM ZONE 17

HORIZONTAL DATUM: NAD 83 US SURVEY FEET

VERTICAL DATUM: NAVD88

## REFERENCE DRAWINGS

| DRAWING NUMBER | TITLE |
|---|---|
| PA-WBWV-H600-21 | ALIGNMENT SHEET |
| PA-NIWV-H600-08 | ALIGNMENT SHEET |
| MVP-QDAR-H600-42-48 | ACCESS ROAD DETAIL MAP |
| MVP-QDAS-H600-03 | ANCILLARY SITE DETAIL MAP |

## REVISIONS

| REV. | BY | DATE | DESCRIPTION |
|---|---|---|---|
| 0 | DRF | 10/15/15 | REV 4.0.0 ISSUED TO FERC |
| 1 | DRF | 01-13-16 | FERC DATA REQUEST No.1 |
| 2 | DRF | 04-21-16 | FERC DATA REQUEST No.2 |
| 3 | DRF | 10-14-16 | OCTOBER 2016 PROPOSED ROUTE - ISSUED TO FERC |
| 4 | DRF | 11-27-17 | ISSUED FOR CONSTRUCTION |

**HOLLAND ENGINEERING**

220 Hoover Boulevard, Suite 2
Holland, Michigan 49423-3766
T 616-392-5938 F 616-392-2116

26555 Evergreen Rd. Suite. 430
Southfield, Michigan 48076
T 248-827-7322 F 248-827-7549

www.hollandengineering.com

| APPROVED FOR FERC | | | APPROVED FOR BIDDING | | | APPROVED FOR CONSTRUCTION | | |
|---|---|---|---|---|---|---|---|---|
| REV. | BY | DATE | REV. | BY | DATE | REV. | BY | DATE |
| 0 | RRR | 10-15-15 | . | .... | ../../.. | 4 | JJS | 11-27-17 |
| 3 | RRR | 10-14-16 | | | | | | |
| 4 | JJS | 11-27-17 | | | | | | |

| | |
|---|---|
| HORZ. SCALE: 1" = 2000' | |
| DRAWN BY: HEI(DRF) | 09/27/15 |
| DRAFTING CK: | . |
| ENGINEERING CK: | . |
| UEI JOB NO.: | |
| AFE/P.O.NO.: | |
| HEI PROJECT NO.: 14-10-052 | |
| UEI FILE NO. | |
| DRAWING NO.: MVP-AR-H600-06 | |
| SHEET 6 OF 22 | REV. 4 |
| DATE OF PLOT: 5/1/18 11:53 AM | |

**Mountain Valley** PIPELINE

# PROPOSED ACCESS ROADS, ANCILLARY SITES, MAINLINE VALVES & LAUNCHER / RECEIVER SITES
# MVP PIPELINE PROJECT - H600 LINE
# WEBSTER & NICHOLAS COUNTIES, W.V.