

C/L MP 182.73

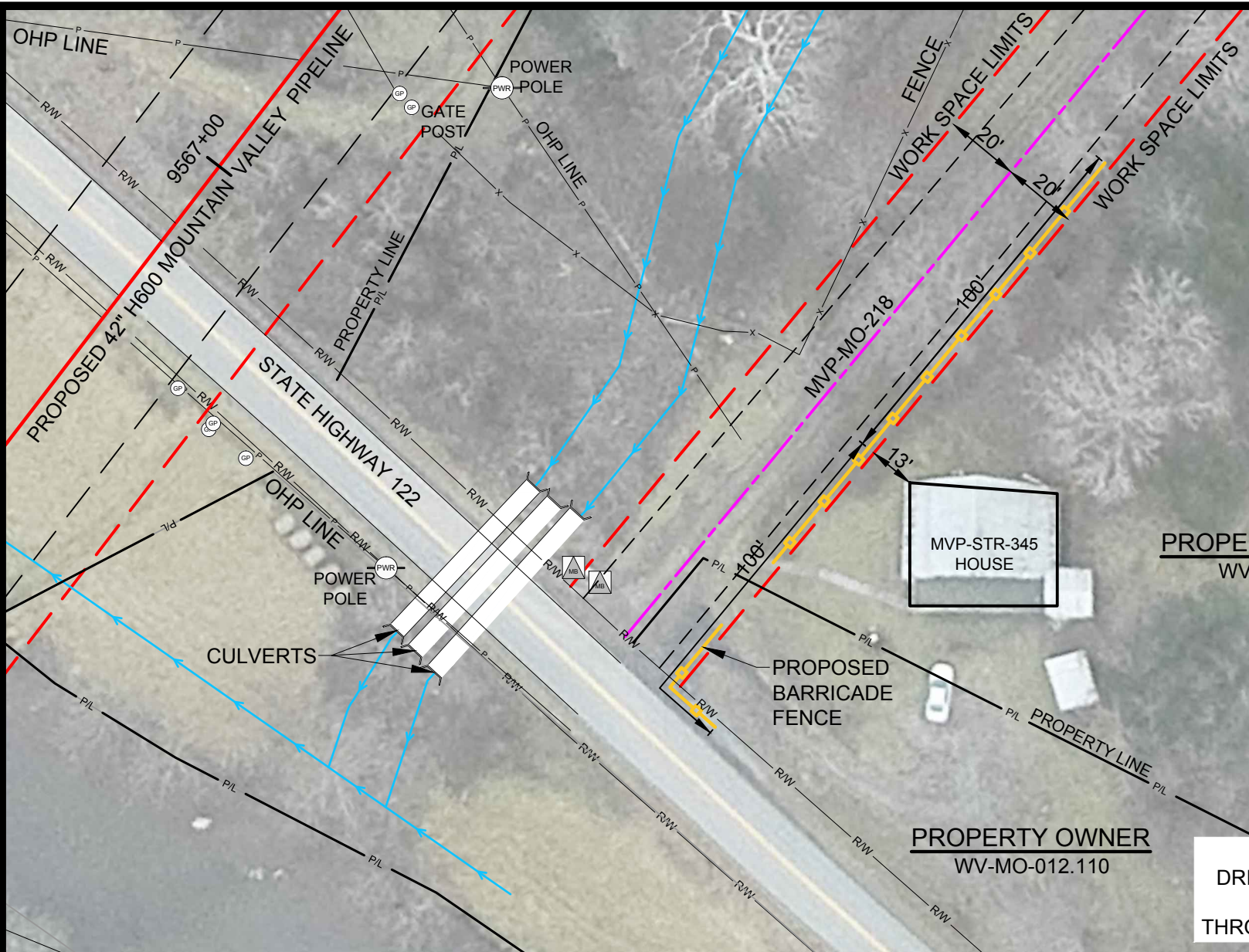

PROPERTY OWNER
WV-MO-3524

PROPERTY OWNER
WV-MO-012.110

NOTE:
DRIVEWAY ACCESS TO
BE MAINTAINED
THROUGH SAFETY FENCE

HOLLAND ENGINEERING

220 Hoover Boulevard, Suite 2
Holland, Michigan 49423-3766
T 616-392-5938 F 616-392-2116

26555 Evergreen Rd. Suite. 430
Southfield, Michigan 48076
T 248-827-7322 F 248-827-7549

www.hollandengineering.com

HEI PROJECT NO.: 14-10-052



CONSTRUCTION DETAILS - RESIDENTIAL SITE SPECIFIC

MOUNTAIN VALLEY PIPELINE PROJECT PROPOSED H-600 PIPELINE MONROE COUNTY, WEST VIRGINIA

SHEET 1 OF 1

DRAWN BY: HEI(DRF)	10/14/16
DRAFTING CK:	
ENVIRONMENTAL CK:	
ENGINEERING CK:	
ALIGN. SHEET: PA-MOWV-H600-09	
DRAWING NO.:	RSS-H600-073
SCALE: 1" = 40'	REV. 1
DATE OF PLOT: 10/10/2016 4:22 PM	

C/L MP 191.42

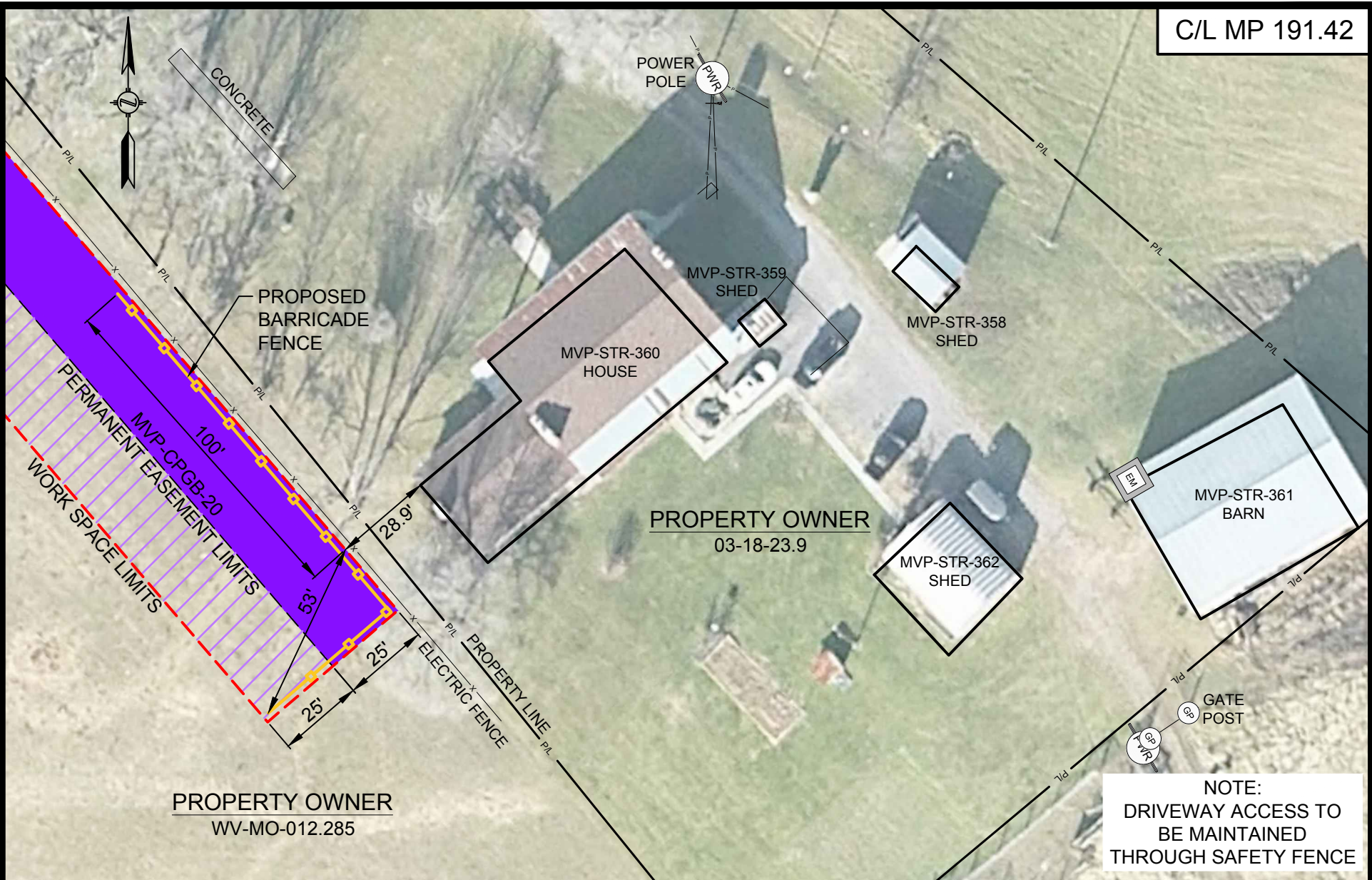

PROPERTY OWNER
WV-MO-012.285

PROPERTY OWNER
03-18-23.9

NOTE:
DRIVEWAY ACCESS TO
BE MAINTAINED
THROUGH SAFETY FENCE

HOLLAND
ENGINEERING

220 Hoover Boulevard, Suite 2
Holland, Michigan 49423-3766
T 616-392-5938 F 616-392-2116

26555 Evergreen Rd. Suite. 430
Southfield, Michigan 48076
T 248-827-7322 F 248-827-7549

www.hollandengineering.com

HEI PROJECT NO.: 14-10-052



CONSTRUCTION DETAILS - RESIDENTIAL SITE SPECIFIC

MOUNTAIN VALLEY PIPELINE PROJECT
PROPOSED H-600 PIPELINE
MONROE COUNTY, WEST VIRGINIA

SHEET 1 OF 1

DRAWN BY: HEI(SRD)	10/14/16
DRAFTING CK:	
ENVIRONMENTAL CK:	
ENGINEERING CK:	
ALIGN. SHEET: PA-MOWV-H600-19	
DRAWING NO.:	
RSS-H600-206	
SCALE: 1" = 40'	REV. 0
DATE OF PLOT: 10/10/2016 2:50 PM	